Times-Gazette.

VOL. XXXXVII: NO. 9. | REDWOOD CITY, CAL., SATURDAY, JUNE 10, 1905. | ESTABLISHED, 18[illegible]

Progress Prosperity

While we are striving to catch the eye of the new home-builder let us cultivate the idea that we must be loyal to those who are now here.

TRADE AT HOME.

Mail orders are going to firms sn large cities who care not a rap about us.

NEW BUILDINGS ARE A PRIDE TO ALL.

and denote progress and prosperity.

Radio Soap........8 for 25 cents
Diamond Soap........6 for 25 cents
Santa Claus........6 for 25 cents
Strykers Sand Soap........7 for 25 cents
Clover Leaf Soap........5 for 25 cents
Mikado Soap........5 for 25 cents
Babbitt's Soap........5 for 25 cents 22 for $1,00
Queen Lily........3 for 25 cents
Ivory Soap........3 for 25 cents

STAFFORD BROS.

.. Buffalo Brewing Co's ..

Famous Brands

"New Brew" and "Bohemian"

A. H. LOCHBAUM CO.

Telephone Main 1010
125 King Street, S. F.
San Francisco Agents.

Also Sole Bottlers of

Ruhstaller's "Rare Old Porter."

C. DUCKER, Local Agent, MAYFIELD, CAL.

PHONE BLUE 25

Western School of Mines.

BELMONT, CAL.

THE only School of Mines in America devoted exclusively to the teaching of

PRACTICAL MINING

Actual Mining, Timbering, Blacksmithing, Assaying, Amalgamating, Cyaniding.

FULLY EQUIPPED GOLD MINE AND MILL in actual operation.

For Catalogue address WESTERN SCHOOL OF MINES, Belmont, Cal.

$72.50

To Chicago and back, with similarly low rates to other Eastern points.

Tickets on Sale:
May 27, 28, 29,
June 12, 13, 14, 15, 16, 17, 25, 26, 27, 28, 29, 30
July 4, 5, 6, 24, 25, 26.

These tickets are good 90 days and are also honored on the famous CALIFORNIA LIMITED

ASK THE SANTA FE AGENT

H. R. STERNE, General Agent, 27 South 1st St., San Jose

E. L. TAYLOR

MENLO PARK, CAL.

Blacksmithing
Wagonmaking
Horseshoeing

I do only FIRST-CLASS WORK and at fair prices.

HORSESHOING A SPECIALTY.

REDWOOD - CITY - HOUSE

B. KAISER, Prop'r.

LARGE SUNNY ROOMS
SINGLE OR IN SUITES

BEST 25-cent MEAL IN THE TOWN

Finest Wines, Liquors and Cigars kep at the Bar.

MAIN STREET, REDWOOD CITY

Ostend—Pa, what's an infernal machine?

Pa—Why, a phonograph running aftermidnight, my son.

A woman writes a letter because she either has something to say or nothing else to do.

...Value Received...

is what you get by letting us write your

INSURANCE

We represent the best Companies

Will You Sell Your Property?

Let Us Do It for You.

We Are Affiliated with the Leading San Francisco Agents.

Geo. W. Lovie

Germania Hall Block

REDWOOD CITY

SMITH & BARTLEY

Furnishers and Hatters

A complete stock to choose from.

SHIRTS TO ORDER.

IMPORTED MATERIALS

106 Third St, cor. Mission

SAN FRANCISCO

Phone Main 3010

A. ADEXANDER NEUMAN | ARTHUR NEUMAN

NEUMAN BROS.

Real Estate

RENTS, COLLECTIONS AND INSURANCE

Correspondent G. H. Umbsen & Co., San Francisco

WOODSIDE

San Mateo Co., Cal.

Phone Suburban 133

ROYAL Baking Powder

Makes Clean Bread

With Royal Baking Powder there is no mixing with the hands, no sweat of the brow. Perfect cleanliness, greatest facility, sweet, clean, healthful food.

Full instructions in the "Royal Baker and Pastry Cook" book for making all kinds of bread, biscuit and cake with Royal Baking Powder. Gratis to any address.

ROYAL BAKING POWDER CO., 100 WILLIAM ST., NEW YORK.

VIRGINIA TIMBER AND LUMBER CO.

WHOLESALE AND RETAIL

LUMBER DEALERS

REDWOOD CITY, CALIFORNIA

Pine and Redwood Lumber of every description is to be found in our yard at all times.

We also carry Shingles, Shakes, Posts, Lime, Lath, Cement and Plaster.

TELEPHONE MAIN 31

OLD HICKORY Porch Furniture

is the best made and you can buy it from

CURRY OF PALO ALTO

THIS BUGGY FOR $55.

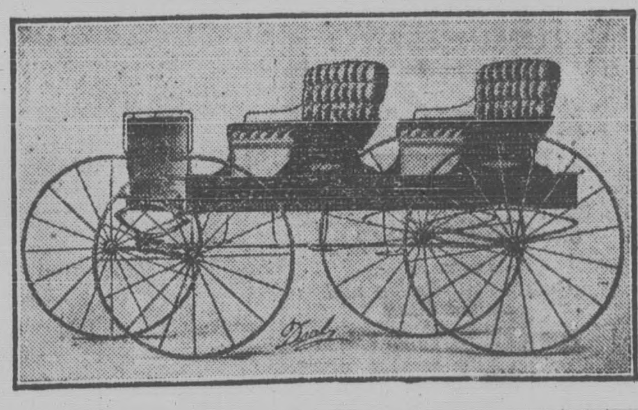

Sole Agents for the

COLUMBUS BUGGY COMPANY

Makers of the Finest Carriages in the World.

We have a Lot of Factory Samples that we are selling out at half price.

Write for Catalogue

SPIRO HARNESS AND WAGON CO.,

307-309 Market Street, San Francisco, California.

The man with a dozen and the man with a thousand should use

Wellington Improved Egg Food

for their poultry. It is as necessary in the chicken yard as salt is in the house. Poultry require this tonic and corrective preparation at times as much as we require occasional health giving helps. Domestic fowls are not wild birds and should not be treated as such. The safe way is to keep this food on hand.

Costs about 1 cent a day for 24 hens.

FOR SALE AT GROCERS, FEED STORES, and general supply houses, but if you cannot get it at your dealers send us his name and address and 25 cents and we will send you, prepaid, a package that will last a dozen hens 6 weeks and our book on feeding.

Send for our Book on Feeding, anyway. Free upon request.

B. F. Wellington Co., San Francisco, Calif.

ALEX GORDON | W. A. PRICE

GORDON & PRICE

REAL ESTATE AND INSURANCE

OFFICE:

St. Charles Hotel, Redwood City

Phone--Black 44

Knights Stage Company

DAILY! DAILY!

LEAVE DAILY FROM

Redwood City to Pescadero and La Honda.

and way stations. The stage meets the 9.4 train. Take this route to La Honda, San Gregorio and Pescadero, through the redwoods most attractive portion of San Mateo county Easy roads, comfortable coaches, competent drivers and reasonable fares.

STOMACHS ON STILTS.

The man who puts on stilts does not increase his actual stature. He only feels taller. Stimulants are the stilts of the stomach. They make a man feel better for the time being, but he feels a great deal worse for them afterward.

The need of the man whose stomach is "weak" is not stimulation but strength. Dr. Pierce's Golden Medical Discovery perfectly answers that need. It contains no alcohol or whisky. It cures the weak, foul stomach with its attendant bad smelling breath, coated tongue, bad taste, poor appetite and kindred symptoms.

"In the year 1899 I had an attack of indigestion and got so bad that my home doctor said he could not do me any good," writes Mr. G. Trent, of Gordonville, Texas. "I wrote to you and you advised me to use Dr. Pierce's Golden Medical Discovery, so I bought six bottles, and when I commenced using it I was so weak could hardly walk about the house. By the time I had used one bottle my stomach and bowels commenced to heal. There were strips of the lining of my stomach or bowels (I don't know which) as large as a man's two fingers passed and I had a good deal of misery in my stomach and bowels, and also in the rectum especially. I could not eat anything without having much distress afterward, but by the time I had taken eight bottles of the 'Golden Medical Discovery' I was sound and well, and could eat anything I pleased without suffering in the least. Could also do as much work in a day as I ever could. I have not suffered from the trouble since, and it was four years ago that I was so sick."

The sole motive for substitution is to permit the dealer to make a little more profit. He gains; you lose. Accept no substitute for "Golden Medical Discovery."

Constipation causes and aggravates many serious diseases. It is thoroughly cured by Dr. Pierce's Pleasant Pellets.

THE TOMBSTONE CENSOR.

He Sees That No Unseemly Inscription Mars the Cemetery.

A tombstone censor is employed by most large cemeteries. It is the duty of this man to see that nothing unseemly in the way of a tombstone is put up.

A young engineer in a Norristown mill was killed by the explosion of a boiler, and the family of this young man, believing that the mill owners had known all along that the boiler was defective, actually had carved on the tombstone the sentence, "Murdered by his masters." The tombstone censor, of course, refused to sanction such an epitaph.

On the death of a certain noted prize fighter the surviving brother of the man wanted to put in a glass case beside the grave a championship belt, four medals, a pair of gloves and other trophies of the ring. But the censor's negative was firm.

A widow who believed that the physician was responsible for her husband's death wished to put on the tomb, "He employed a cheap doctor," but the tombstone censor showed her that such an inscription would lay her open to heavy damages for libel.

Atheists sometimes direct in their wills that shocking blasphemies be carved on their monuments. The censor, however, sees to it that these blasphemies do not disfigure the cemetery.—Philadelphia Bulletin.

Consumption

The only kind of consumption to fear is "neglected consumption."

People are learning that consumption is a curable disease. It is neglected consumption that is so often incurable.

At the faintest suspicion of consumption get a bottle of Scott's Emulsion and begin regular doses.

The use of Scott's Emulsion at once, has, in thousands of cases, turned the balance in favor of health.

Neglected consumption does not exist where Scott's Emulsion is.

Prompt use of Scott's Emulsion checks the disease while it can be checked.

Send for free sample.

SCOTT & BOWNE, Chemists, 409-415 Pearl Street, New York

50c. and $1.00; all druggists.

THANKS HIS LUCKY STARS

(From the California Limited Log Book)

Westward, Eastward, day and night
Swift as eagle in its flight;
Comfort, elegance combined,
Satisfaction when you've dined.
How I thank my lucky stars,
I was born this side of Mars;
Otherwise I couldn't say
I have traveled "Santa Fe."

E. H. ROBERTS, Minneapolis, Minn.

SANTA FE IS THE WAY

IT ISN'T GOOD!

Is not a pleasant announcement to maidservant or cook at the breakfast table—still worse if its addressed to the wife. If the bacon or ham were bought here every thing would be pleasant — no unpleasant remarks would be heard. Try a few slices of Kingan's bacon or ham for to-morrow's breakfast and watch the results.

Kingan's bacon, per pound........20c
Kingan's hams, per pound........17½c
Ripe olives, per bottle....10, 15 and 25c
Sour pickles, per quart........10c
Heinz's sweet pickles, per quart....25c
S. & W. olive oil, per bottle. .25, 50, 85c
Extra quality Manzanilla olives, per quart........25c

Sold on merit not on sentiment.

Egg food, 8 pounds for........25c
Chick food, 7 pounds for........25c
Prepared especially for young chickens

E. P. HEISE, THE GROCER

TELEPHONE 33

BEST PLACE FOR TEAS AND COFFEES

Lot X.

Outwear any other make

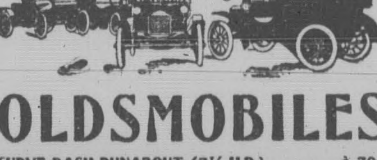

OLDSMOBILES

CURVE DASH RUNABOUT (7½ H.P.)........$ 700
FRENCH TYPE RUNABOUT (7½ H.P.)........800
TONNEAU (10 H.P.)........1050
TONNEAU—2 Cylinder (20 H.P.)........1550
DELIVERY WAGON (10 H.P.)........1100
DELIVERY WAGON (20 H.P.)........2150

The manufacturers of the Oldsmobile and the Winton cars are PIONEER automobile builders—the factories are among the largest in the world.

You know the reputation of the Oldsmobile, also the Winton. They are strong and durable cars—easily handled and BIG value for the money—cars so simple in construction that anybody can run them

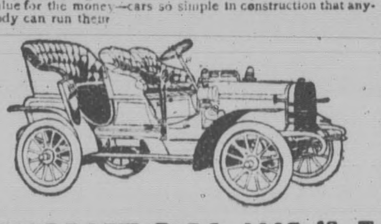

WINTON 1905 IS A WONDER

MODEL C—16-20 H.P., 4-Cylinder........$1950
MODEL B—24-30 H.P., 4-Cylinder........2650
MODEL A—40-50 H.P., 4-Cylinder........3650
MODEL A—Special, 4-Cylinder........4650

Our cars are the highest grade in their respective class; we have cars for all conditions and every car is sold on its merits.

We are, as the name implies, the Pioneer Automobile Sales Agents of the Pacific Coast. Our stock of extras and parts is the largest of any agency west of Chicago—we are Factory Distributers for the Pacific Coast points.

IF YOU ARE INTERESTED WRITE US STATING CLASS OF MACHINE YOU PREFER AND WE WILL SEND YOU CATALOGUE AND FULL PARTICULARS.

AGENTS WANTED IN EVERY TOWN

The PIONEER AUTOMOBILE CO.
San Francisco, Cal.
901-925 Golden Gate Ave. Phone Private 1000

CULLEN COMPANY.

DEALER IN

WOOD and COAL

HAY. GRAIN

Feed, Flour, Bran and Produce of all Kinds.

Main Street, Redwood City.

A NEW FIRM.

GARDNER & STRIEGEL

CARRIAGE AND WAGON PAINTERS

WOODSIDE

NOTICE TO CREDITORS.

ESTATE OF CURTIS TOBEY (SR.), deceased.—No. 1012.

Notice is hereby given by the undersigned, Julia M. Tobey, administratrix of the estate of Curtis Tobey (Sr.), deceased, to the creditors of, and all persons having claims against, the said deceased, to exhibit them with the necessary vouchers, within four (4) months after the first publication of this notice, to the said administratrix at her office No. 234 Townsend St., near Third St., City and County of San Francisco, State of California, the same being her place for the transaction of the business of the said estate.

JULIA M. TOBEY,
Administratrix of the estate of Curtis Tobey (Sr.), deceased.

Dated at Redwood City, Cal., May 5, 1905.

WESLEY N. HOHFELD, 123 Crocker Bldg., San Francisco, Attorney for Administratrix.

my6-5t

A wise shopper goes a little earlier to avoid the rush of those who are early.

THE COACH STALLION

DARNETAL III

Will Make the Season of 1905

—AT THE—

SWEENEY RANCH

One mile east of Redwood City

SERVICE FEE:

The Season........$15 00
To Insure........$20 00

DARNETAL III was bred by James Curran of Redwood City. He was sired by the registered French coach stallion Darnetal II, No. 2491; his dam a full-blooded Cleveland bay mare. He is 5 years old this spring, stands 16 hands and 3 inches high and weighs 1650 pounds. He is a handsome mahogany brown, high-headed, and a high stepper with fine knee action.

Darnetal II, the sire of Darnetal III, is a magnificent specimen of the French coach horse (demi sang corrosier). He is a blood bay stands 17 hands high and weighs 1500 pounds. Bred by M. Renault, Colomby, France. Sired by the great French government stallion Darnetal, No. 12,381, by Utique (French government national stud). Dam La Pelote, by Lansborn (French government national stud).

His record of fifteen first prizes in the show ring, beating the best horses in France, Canada and California, show him to be the greatest horse of this breed that ever crossed the Atlantic. He is full blood and registered in both France and America.

His prize winnings are as follows: First prize at Government Concours of Alencon, 1891; first prize and diploma of le Pin, 1892; first prize at Caen, 1893; first prize at Paris 1893. Bought for 12,000 francs in 1893 and imported to Canada. First prize over all breeds (60 stallions competing) Winnipeg, 1894; first prize Montreal, 1894; Springfield, 1894; Brandon, 1894; Winnepeg, 1895; Virden, 1895; Winnepeg, 1896; Portagela Prairie, 1896; Winnepeg, 1897. Imported to California in 1898. First prize, Sacramento State Fair, 1900; Tanforan Park, 1900; Santa Rosa, 1901; Sacramento, 1901; Santa Rosa, 1902.

For further particulars inquire of

JAMES CURRAN or PIONEER STABLE
REDWOOD CITY

VACATION 1905

IS NOW READY FOR DISTRIBUTION

"VACATION" is issued annually by the

CALIFORNIA NORTH-WESTERN RAILWAY

THE PICTURESQUE ROUTE OF CALIFORNIA

and is the standard publication on the Pacific Coast for information regarding........

Mineral Spring Resorts, Country Homes and Farms Where Summer Boarders Are Taken.

SELECT CAM

This year's edition "VACATION 1905" contains 200 pages, beautifully illustrated, and is complete in its detailed information as to location, accommodations, attractions, etc., with terms from $7.00 per week up........

To be had at Ticket Offices, 650 Market Street Chronicle Building), and Tiburon Ferry foot of Market Street; General Office, Mutual Life Building, corner of Sansome & California Sts., San Francisco

Application by mail will receive immediate response.

J. L. Frazier, Gen'l Manager.
R. X. Ryan, Gen'l Pass'r Agent.

Easy Way East

SOUTHERN PACIFIC

Ogden Short Line

All tickets good via San Francisco if desired. Every day personally conducted tourist car excursions in quickest time over straightest and shortest main highway to all points East.

Overland Limited, the best of transcontinental trains.

Sierra Nevada Scenery, the Great Salt Lake crossing and the Rockies by daylight. Call on your home agent C. H. ECKHART, or write, Paul Shoup, D. P. & P. A., San Jose.

SOUTHERN PACIFIC

Times-Gazette

Telephone, Main 281.

SUBSCRIPTION RATES:

In Advance, per year	$2 50
At end of year	3 00
Six Months—In Advance	1 25

COUNTY OFFICIAL PAPER.

Saturday, June 10, 1905.

D. E. O'KEEFE .... EDITOR AND PROPRIETOR

COUNTY EXPENSES.

The Following Bills Were Audited and Ordered Paid.

INDIGENT FUND.	
W S Taylor	$16 00
Daniel Flynn	3 00
Beady & Schick	53 48
Beady & Schick	62 06
Levy Bros	209 04
F J Cochrane	16 00
Victor Houninghause	30 00
James Maley	30 00
Joseph Amelinean	12 50
A Eikerenkotter	241 00
A Eikerenkotter	7 25
Baskette Drug Co	20 20
I R Goodspeed	50 00
W W Beeson	3 00
Maices Frank	7 50
J K G Winkler	14 40
W W Beeson	32 45
FIRST ROAD FUND.	
H Sellicani	10 00
P Drum	12 00
Mrs Mary Quinn	14 00
Richard Setter	9 00
James Quinn	32 00
E Pratt	4 00
W F Taylor	20 00
Martin Robb	12 00
Geo Washington	30 15
E Biggio	27 00
E H Denmann	73 00
J W Johnson	41 50
Edward Mosher	42 00
E J Rubottom	57 00
J F Reynolds	12 00
J F Reynolds	68 00
S Lambordi	88 00
M Broderick	16 00
W S Taylor	61 00
A Mangini	60 00
M P Barbeau	41 00
Chas Barbeau	49 00
Wm Quinn	160 00
S J Alexander	80 00
A Jenevein	64 00
A Jenevein	20 00
A Jenevein	31 00
Geo Furrer	72 00
Geo Furrer	82 00
A Madelline	16 00
C Broner	50 00
FIRST ROAD FUND—SPECIAL.	
Bichard Jones	39 00
E J O'Connell	16 25
Studebaker Bros	213 50
Thomas O'Day	29 00
Louis Beeedetti	23 00
Max Spoutt	16 00
D J Highland	25 00
Ike Adair	6 00
Gus Ehman	22 00
John Jchirck	4 80
Ers Mary Quinn	90
Geo C Luce	275 00
Geo Chicocy	28 00
Frank Kelly	54 00
Thomas Egan	28 00
John Varney	24 00
John Thomas	18 00
John Egan	27 00
John Lemacher	10 00
Wm Appleton	48 50
SECOND ROAD FUND.	
Thomas Weymouth	50 00
T Maloney	100 00
Levy Bros	40 80
John Silva	57 00
John Lane	52 00
Thomas Casey	87 00
M Forey	36 00
P Britt	51 00
Thomas Tierney	54 00
John Claffey	72 00
J E Casey	68 00
A Sitzer	48 00
Thomas Fitzgerald	3 00
B F Yount	58 00
United Gas & Electric Co	3 50
Fred Miller	6 00
F Canyadas	69 00
M Flaherty	20 00
Dan Segee	65 00
S McGinniss	37 00
J. E Casey	42 75
Chas Barre	10 00
Frank Meyer	3 00
SECOND ROAD FUND—SPECIAL.	
Thos Casey	130 00
John Claffey	72 00
Tony Canyadas	30 00
Frank Silva	66 00
S Baumann	60 00
P Botto	58 00
B C Ramos	69 00
Joe Williams	40 00
John Avelias	36 00
W Yount	120 00
R Powers	22 00
M Torre	10 00
L Cahill	58 00
Wm Martin	34 00
James Duffey	26 00
THIRD ROAD FUND.	
Con Maloney	36 00
A Barker	10 00
Geo Kreiss	30 11
H R Green	10 00
S C Nash	34 00
S C Nash	84 00
L Reynolds	14 00
Wm Byrne	72 00
THIRD ROAD FUND—SPECIAL.	
R Gibson	8 00
Redwood City Works	5 80
Neumann Bros	185 00
J P Walter	42 75
Mrs M E Halladie	15 00
Philip Kreiss	20 00
R C Rafford	10 00
T D Penny	4 00
John Prader	18 00
W McPherson	24 00
Geo Steinberg	12 00
Harry Steinberg	8 00
Robert Shepherd	20 00
R S Cassidy	30 65
P St. John	12 00
R Whalen	17 00
M Silva	8 08
R S Cassidy	1 00
J P Walter	101 73
J K G Winkler	22 40
F W Johnson	72 00
A Weatherby	2 35
Ellis Davies	16 00
F W Johnson	76 00
Francis Andreen	9 00
Thomas Carolin	24 00
G C Nahmens	16 80
Chas Newman	13 00
M Santos	32 00
W Geary	7 00
Wm Nahmens	9 00
F E George	87 90
W E Evans	86 00
Con Maloney	86 00
FOURTH ROAD FUND.	
C C Bozzle	23 00
John J Higgins	60 00
FOURTH ROAD FUND—SPECIAL.	
John Francis	54 00
FIFTH ROAD FUND.	
Joe Brazil	112 00
A Bennett	6 00
G Bloomquist	19 50
Francis R Suares	32 00
FIFTH ROAD FUND—SPECIAL.	
Frank Wellington	22 00
John McGillan	9 00
SALARY FUND.	
J Eikerenkotter	24 10
J Eikerenkotter	27 10
J Debenedetti	25 30
J Debenedetti	23 70
J Dedenedett	25 10
COURT HOUSE FUND.	
P A Roussell	135 00
American-Hawaiian Construction Co	$6401 25

Ordinance No. 197

An Ordinance of the Board of Supervisors of the County of San Mateo, State of California, granting to the United Railroads of San Francisco, its successors and assigns, the right and privilege to construct and operate a single or double track railroad for the period of fifty years, with the privilege of erecting and maintaining the necessary poles, wires and appliances for an electric trolley system, over and upon certain highways in the County of San Mateo, State of California.

THE BOARD OF SUPERVISORS of the County of San Mateo, State of California do ordain as follows:

SECTION 1. A franchise and privilege is hereby granted to the United Railroads of San Francisco, its successors and assigns, for the term or period of fifty (50) years, from and after the date of the passage of this ordinance, to construct and operate a single or double track railroad, operated by electricity or such power as the law may sanction, with the privilege of erecting and maintaining all necessary and convenient side tracks, switches, turnouts, curves, crossovers, poles, wires and all other appliances and devices necessary for the operation thereof, along, upon and over the following public highways in the County of San Mateo, State of California, to-wit:

Commencing at the intersection of the southern boundary line of the City and County of San Francisco with Mission Road, and there connecting with the tracks of the railroad to be constructed thereon, thence in a southwesterly direction over, along and upon said Mission Road to its intersection with San Jose Avenue and there connecting with the railroad tracks of petitioner already laid upon San Jose Avenue.

SEC. 2. The franchise and privilege herein mentioned is granted and this ordinance subject to the express condition that said grantee, United Railroads of San Francisco, its successors or assigns, shall construct said proposed railroad and have the same in actual operation over and along the whole of said proposed route within three (3) years from and after the date of the adoption of this ordinance.

SEC. 3. The franchise and privilege hereby granted is so granted and shall be held subject to all ordinances, resolutions and orders of the Board of Supervisors of said County of San Mateo, now in existence or which may be hereafter passed, regulating the subject matter of this ordinance.

SEC. 4. This ordinance shall take effect and be in force from and after fifteen (15) days from its passage.

Passed and adopted by the Board of Supervisors of the County of San Mateo, State of California, this 5th day of June, 1905, by the following vote:

Ayes—Supervisors J. H. Coleman, J. Eikerenkotter, John MacBain, J. Debenedetti, C. L. McCracken.

Noes—Supervisors, none.

Absent—Supervisors, none.

J. H. COLEMAN,
Chairman of the Board of Supervisors of the County of San Mateo, State of California.

Attest: [Seal] H. W. SCHABERG,
County Clerk and ex-officio Clerk of the Board of Supervisors of said County of San Mateo, State of California, with the Seal of said Board affixed.

Endorsed: Filed June 5th, 1905.
jne10 H. W. SCHABERG, Clerk.

Ordinance No. 198

An ordinance forbidding the maintenance of all places breeding mosquitoes, declaring such place a nuisance and providing a penalty for the violation of the ordinance.

THE BOARD OF SUPERVISORS of the County of San Mateo, State of California, do ordain as follows:

SECTION 1.

All pools of water, or other places in which mosquitoes are being bred, are hereby declared to be public nuisances. All Health Officers of the County and the Boards of Health of all cities and towns in the County are hereby given authority, and it is made their duty, upon the complaint, in writing, of any resident of the County or city or town, to condemn, as nuisances, all such pools of water or other places in which mosquitoes are being bred, and order the summary abatement thereof.

SECTION 2.

Upon being notified by such Health Officers or Boards of Health, of the existence of such pools of water or other places in which mosquitoes are bred, and that the same has been declared a public nuisance by said Health Officers or Boards of Health, it shall be the duty of the person or persons responsible for the maintenance thereof, to forthwith abate such nuisance, and all persons refusing or neglecting to forthwith abate such nuisance as directed by said Health Officers or Boards of Health, shall be deemed guilty of misdemeanor, and upon conviction thereof shall be fined not more than fifty (50) dollars, or be imprisoned in the County jail not more than twenty-five (25) days, or by both such fine and imprisonment.

SECTION 3.

This Ordinance shall take effect and be in force from and after fifteen days after its passage.

Passed and adopted as an Ordinance of the Board of Supervisors of the County of San Mateo, State of California, this 7th day of June, 1905, by the following vote:

Ayes, and in favor of the passage of said Ordinance—Supervisors J. H. Coleman, J. Eikerenkotter, John MacBain, J. Debenedetti, C. L. McCracken.

Noes, and against the passage of said Ordinance—Supervisors, none.

Absent—Supervisors, none.

J. H. COLEMAN,
Chairman of the Board of Supervisors of the County of San Mateo, State of California.

Attest: [Seal] H. W. SCHABERG,
Clerk of said Board.

Endorsed: Filed June 7th, 1905.
H. W. SCHABERG,
jne10 Clerk of said Board.

NOTICE TO CREDITORS.

ESTATE OF MICHAEL HENRY MYERS, deceased.

Notice is hereby given by the undersigned, Administratrix of the Estate of Michael Henry Meyers, deceased, to the creditors of, and all persons having claims against the said deceased, to exhibit them with the necessary vouchers, within four months after the first publication of this notice, to the said Administratrix, at the office of James L. Robinson, room 60 Nevada Block, 309 Montgomery street, San Francisco, California, the same being her place for the transaction of the business of the said estate in the City and County of San Francisco, State of California.

EMMA NORTON,
Administratrix of the Estate of Michael Henry Myers, deceased.
Dated at Redwood City, June 3rd, 1905.
jne10

Please Note This is to remind you that EDGAR C. HUMPHREY is the pioneer specialist in property from San Mateo to Menlo Park and about the Stanford University. 707-8 Call Bldg., S. F. Phone Main 5209; Office Palo Alto, Phone Red 20; residence at Menlo Park, Phone Red 11.

NEW TO-DAY.

TO RENT—Furnished complete; dining room, kitchen, two bedrooms, electric light and water free; $12 a month; first house south of the railroad on Main street, Redwood City. 1t

FOR SALE—A fresh milch cow, a splendid milker. For particulars apply to Harry E. Morey, Menlo Park. jne10

FOR SALE—Several dozen fine thoroughbred Wyandotte and White Leghorn laying hens, two years old; will be sold cheap. Also, about one hundred young chickens of the same stock, at $3 to $4.50 per doz. Must be sold at once. Apply to La Questa Vineyard, Woodside, Cal. jne10

WANTED—By Chicago Manufacturing house, person of trustworthiness and somewhat familiar with local territory as assistant in branch office. Salary $18 paid weekly. Permanent position. No investment required. Business established. Previous experience not essential to engaging. Address Manager Branches, 323 Dearborn st., Chicago. jne10

A STANFORD YOUNG LADY STUDENT will do tutoring in grade and high school subjects during the summer months. German, French, Mathematics and drawing a specialty. Lock Box 75, Stanford University, California. june3-1mo

WANTED—A large stylish horse not over 9 years old; must be absolutely sound, not scare at trains or automobiles or shy at anything; suitable for lady to drive. Apply to Mrs. T. B. Sullivan, Menlo Park. 1t

FOR SALE—A good work horse. Call at the Pioneer Stables. jne3

FOR SALE—A fresh Jersey cow; a good milker. Apply at Duff & Doyle, Menlo Park or that this office.

ROOMS TO LET—Furnished or unfurnished at Wellesly Park; reasonable. Mrs. J. E. PARKER.

WANTED—A young man to do milking and to take charge of a small milk route at Palo Alto. Apply to J. L. Greer, Palo Alto. my 20-1m

TO LET—A house and four rooms in Wellesley Park, Redwood City. Apply at Stafford Bros., Redwood City.

FOR SALE—A good second-hand buggy. Will be sold cheap. For particulars apply to DR. J. L. ROSS, Stambaugh street, Redwood City, Cal. a22

FOR SALE—7 72-100 acres of land on the Martin tract, Santa Cruz Ave., half mile from Menlo. Apply to Duff & Doyle, Menlo Park. a15

WANTED—A gentleman or lady as lodger in a new home. Apply at this office.

STONE PAVEMENTS—J. P. Fuller is prepared to lay artificial stone pavements, sidewalks, garden walks, steps, etc., at reasonable rates. Cemetery work a specialty. Office and residence—132 Railroad avenue, San Mateo. Postoffice box 236. no19-4t

Our Native Herbs, the great blood, liver and kidney purifier, cures rheumatism, la grippe and all diseases. Medicine sent on receipt of one dollar. Address Mrs. R. E. Jamleson, Redwood City.

SALE OF SCHOOL BONDS

SEALED PROPOSALS for the purchase of the Bonds of San Mateo School District, in the County of San Mateo, State of California, will be received by the undersigned, County Treasurer of said County of San Mateo, up to two o'clock p. m. of

Wednesday, the Twenty-first (21st) day of June, 1905,

when such bids as may be submitted will be opened and considered. Such proposals may be addressed to the undersigned and bids may be made for either the whole issue of said bonds or for parcels thereof. Bids must be for not less than the par value of the bonds bid for and accrued interest to date of delivery and be for cash in lawful money of the United States. The right is reserved to reject any and all bids and the privilege is reserved of selling said bonds as a whole issue or in parcels. If a satisfactory bid is received the undersigned will enter into a contract for the sale of said bonds allowing ten days for examination of the proceedings in relation thereto. Said issue of bonds aggregates $30,000, bearing interest at the rate of four and one-half per cent per annum, payable semi-annually. Said bonds will be of the denomination of $1,000, and each will bear date of July 1, 1905, and two of said bonds are to run one year, two bonds to run two years, two bonds to run three years, two bonds to run four years, two bonds to run five years, two bonds to run six years, two bonds to run seven years, two bonds to run eight years, two bonds to run nine years, two bonds to run ten years, two bonds to run eleven years, two bonds to run twelve years, two bonds to run thirteen years, two bonds to run fourteen years, and two bonds to run fifteen years—from the said date of July 1, 1905. Said bonds are issued in pursuance of an election held in said School District May 13, 1905, and in compliance with the provisions of the Political Code of California, and pursuant to a resolution and order of the Board of Supervisors of said County, passed June 5th, 1905, to which reference for a further description of said bonds is made.

By order of said Board of Supervisors.

P. P. CHAMBERLAIN,
County Treasurer.

Dated Redwood City, California, June 8, 1905. de10-2t

"I wish to Thank You

for showing me THELMA," said a lady in our store the other day. "It is the most delightful odor I have ever used, and it is so permanent." We must confess that a good many people are saying that nowadays, and we are glad, although we knew that would be the result when once they got to using THELMA. May we show it to you?

RYAN'S DRUG STORE

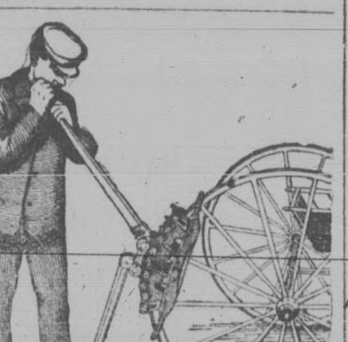

THE SCHAU
Cold-Set Tire Setter

Sets tires cold while you wait. No burning, marring or dishing of wheel. All work warranted or money refunded. Call and see this useful machine.

WM. BEMENT. Blacksmith
REDWOOD CITY.

HULL BROTHERS
(Incorporated)
WAHL BUILDING, REDWOOD CITY

HARDWARE

WHITE MOUNTAIN ICE CREAM FREEZERS
HAMMOCKS AND CAMP OUTFITS
SCREEN DOORS AND WINDOWS
HAY ROPE, FORKS, HARVESTER OIL, ETC.

FAIR OAKS MENLO PARK

...EXTRA LARGE VILLA LOTS...
on Middlefield Road, near Fair Oaks Station
—AND—
ACREAGE IN MENLO PARK

ROAD WORK AT SELLER'S EXPENSE. MONTHLY PAYMENT

APPLY TO
SELBY, RODGERS & CO.,
116 California Street, San Francisco, or Roy Cloud, opp. Menlo Station.

THE CELEBRATED WALK-OVER SHOE

F. C. BOMBERG, Agent.
Bridge Street, Redwood City

Designed to perfectly meet the needs of careful dressers. They bear critical inspection. No breaking in. No breaking out.

Prices $3.50 and $4.00.

YOU CAN HAVE
A BOUNTIFUL SUPPLY OF
HEALTH, HARMONY, DURABILITY, JOY, CLEANLINESS, PEACE
through the application of
Creolite
THE MOST PERFECT OF FLOOR PAINTS
MADE BY
Heath & Milligan Mfg. Co.
PUT UP IN
Quart, Half-Gallon and Gallon Cans
READY FOR USE
YOU CAN APPLY IT
RYAN'S DRUG STORE
REDWOOD CITY

A SECOND-HAND STORE

has been opened in connection with our upholtering shop. We are turning out work that speaks for itself. Have your couches and mattresses made to order. Also furniture repaired, carpets sewed and laid.

JAS. PICKETT & F. AUSTIN.
Redwood City
Phone Main 28x3.

NOTICE FOR PUBLICATION OF TIME APPOINTED FOR PROBATE OF WILL.

In the Superior Court of the County of San Mateo, State of California. (Probate.)

IN THE MATTER OF THE ESTATE OF CHARITY HAYWARD, deceased.

Notice is hereby given that MONDAY, the 19th day of June, A. D. 1905, at 10 o'clock a. m. of that day, and the courtroom—probate—of said court, at the Courthouse in Redwood City, in the County of San Mateo, State of California, have been appointed as the time and place for proving the will of said Charity Hayward, deceased, and for hearing the application of William J. Dingee for the issuance to him of Letters Testamentary thereon.

H. W. SCHABERG, Clerk.

GARRET W. MCENERNY, Attorney for Petitioner.

Dated June 2nd, A. D. 1905.
Endorsed: Filed June 2d, 1905.
H. W. SCHABERG, Clerk.

TYPEWRITING.

Typewriting done to order from dictation and shorthand. All work prompt, neat and accurate.

MISS ISABELLE CURRAN,
At District Attorney Bullock's office.

REAL ESTATE WANTED.

We have applications of hundreds bona-fide Eastern purchasers of California property. What have you to sell? Send details.

NATIONAL CLEARING HOUSE,
510 Montgomery St.,
San Francisco, Cal.

NOTICE OF SALE

—OF—

OLD COURTHOUSE BUILDING

—AT—

REDWOOD CITY, CALIFORNIA

NOTICE IS HEREBY GIVEN, that the Board of Supervisors of the County of San Mateo, State of California, will on

Monday, the 17th day of July, 1905,

at the chambers of said board, at Redwood City, receive and consider sealed bids for the purchase and removal of the present courthouse building, situated on the Courthouse Block in the Town of Redwood City.

Said building is a two-story brick building with a frontage of 57 feet and a depth of 52 feet, and is to be sold subject to the right of the County of San Mateo, to remove from said building all furniture and fixtures of every kind and character; and the Board of Supervisors hereby expressly reserves the right and privilege to reject any and all bids, and to receive in open session of said Board, on the day fixed for the opening of said bids, any higher or greater bid that any person may see fit to offer at said session.

Said sale is to be made, subject to the order of the Board of Supervisors of said County, fixing a time within which said building shall be removed rom its present site and location, a reasonable time to be allowed the successful bidder, within which to remove said building.

All bids must be addressed to the undersigned, County Clerk of the County of San Mateo, to be filed on or before the hour of ten o'clock a. m. of said 17th day of July, 1905.

Dated, Redwood City, June 1st, 1905.

H. W. SCHABERG, County Clerk.
jne3

PARISIAN
Steam Dyeing and Cleaning Works

Palo Alto Clothing Renovatory.

Blankets, Lace Curtains, Kid Gloves, etc.

OFFICE
PALO ALTO
303 University Avenue
Phone White 92; Works, White 401

NOTICE OF TIME APPOINTED FOR PROVING WILL, AND HEARING PETITION FOR LETTERS TESTAMENTARY.

In the Superior Court of the County of San Mateo, State of California:

IN THE MATTER OF THE ESTATE OF CHRISTIAN BECK, deceased.

Notice is hereby given that THURSDAY, the 22nd day of June, 1905, at 10 o'clock a. m. of said day and the courtroom of said court at the Court house in Redwood City, County of San Mateo, State of California, have been appointed as the time and place for proving the last will and testament of Christian Beck, deceased, and for hearing the petition and application of Eline Beck for the issuance to her of Letters Testamentary thereon.

H. W. SCHABERG, Clerk.

Dated June 1st, 1905.

EDW. F. FITZPATRICK, Attorney for Petitioner. jne3-3t

ASSESSMENT NOTICE.

AMERICAN DUCHESS OIL COMPANY. Location of principal place of business, San Francisco, California.

Location of Works, San Mateo County, California.

Notice is hereby given that at a meeting of the Board of Directors held on the 24th day of April, 1905, an assessment (No. 2) of one cent per share, was levied upon the capital stock of the corporation, payable immediately in United States gold coin, to the Secretary, at the office of the company, room 324, Rialto Building, San Francisco, California.

Any stock upon which this assessment shall remain unpaid on the 29th day of May, 1905, will be delinquent and advertised for sale at public auction, and unless payment is made before, will be sold on Monday, the 19th day of June, 1905, to pay the delinquent assessment, together with costs of advertising and expenses of sale.

By order of the Board of Directors.

J. D. BROWN, Secretary.

Office, Room 324, Rialto Building, San Francisco, California.

Apr 29-4t

The day of delinquency of the above assessment has been postponed and extended to the

12th day of June, 1905

and the day of sale to MONDAY, July 3rd, 1905, at the same hour and place by order of the Board of Directors.

J. D. BROWN, Secretary.

Office No. 324 Rialto Bldg., San Francisco, California.

THIS PAPER is kept on file at E. C. DAKE Advertising Agency, 124 Sansome Street, San Francisco where contracts for advertising can be made for it.

LISK
Anti-Rust Tinware
LISK
Galvanized Ware
THE WORLD'S BEST

R. C. HOLMQUIST
REDWOOD CITY

BRUSHES

WE WANT TO SAY A WORD TO YOU about Hair Brushes. Haven't space enough to talk about other kinds. We have them in tampico, wire, and bristles; and the price from 25 cents up. As usual the best are the cheapest. Call and see them, and we can tell you more about them in a few minutes than we could in an hour otherwise. All kinds of combs, too.

A. D. WALSH
Pioneer Drug Store
REDWOOD CITY .... CALIFORNIA

Mills located at TACOMA, WASH. Principal Office, 300 CALIFORNIA ST., S. F.

TACOMA MILL CO.

Redwood City and Palo Alto

...MANUFACTURERS AND DEALERS IN.

Pine and Redwood Lumber

Doors and Windows ....
Laths, Plaster and Cement

HAY, GRAIN AND MERCHANDISE RECEIVED FOR STORAGE

Redwood City office, First and C Sts. Phone, Main 14
Palo Alto office—Circle, opp. Depot. Telephone Main 131.

EDWIN B. FOX,
RESIDENT MANAGER

LOWENSTEIN'S SPECIAL

OFFERINGS FOR JUNE.

Ladies' White Duck Skirts, trimmed, - - - only 85c.
Children's Black Lace Hose, worth 25c., - - only 15.
Children's Straw Hats - - - - - - - - - - - - - only 15c
Swiss Lace Curtains - - - - - - - - - only 50c a pair.
Children's Colored Dresses - - - - - - - from 25c up.
Boys' Waists and Bloushes - - - - - - - - at 25c each.

—o—

A. LOWENSTEIN
Agent for SELIG BROTHERS

SPECIALS FOR MAY

—AT—

GABE EINSTEIN'S
HOUSE DOMESTICS

Hemstitched Sheets (9-4), full width, white........ 50 cents
Pillow Cases (5-4), white; best quality, bleached... 12½ cents
Table Linen, worth 65 and 50 cents; the yard..... 35 cents
extra wide
Mercerized Table Linen, worth $1.25 and $1...... 85 cents
Towels, best quality and long; two for.......... 25 cents
Pure Irish Dress Linen, bleached, 36 inches wide.. 22 cents
Lace Curtains, full width and length; pair..65 cents and up
Honey Comb Bed Spreads, extra size............ $1 and up
Ladies' Waists—a swell line—from.........50 cents and up
One hundred different patterns to pick from

We have the largest variety in LAWNS, DIMITIES, PERCALES, Etc. Prices from 5 cents a yard up.

G. EINSTEIN,
ALHAMBRA BUILDING MAIN STREET, REDWOOD CITY

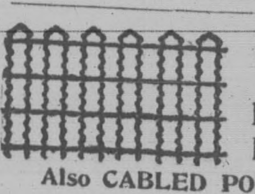

STEEL WEB PICKET FENCE.

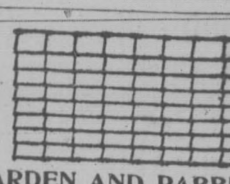

CABLED FIELD AND HOG FENCE.

Also CABLED POULTRY, GARDEN AND RABBIT FENCE.
— MANUFACTURED BY —
De Kalb Fence Co., De Kalb, Ill.

AGENT

W. W. BEESON
...... Redwood City ......

DEALER IN WIRE FENCE OF ALL KINDS.

SHORT LOCAL SUGGESTIONS

An Epitome of County Seat Happenings Gathered by the Reportorial Staff.

Great Improvements Are to Be Made at Frank's Tannery. Beautiful Weather.

A young son was born to Mr. and Mrs. Andrew Greco of this city, Thursday.

Mrs. James Crowe, accompanied by her son Will, is visiting friends at Saucelito.

Ice cream and confectionery—the best only—at the Palm, M. Goldsmith, prop.

H. C. Offermann has all the popular sheet music on hand at 25 cents a copy by mail.

Mrs. Rathbone and yonng son Rolf is here from Berkeley on a visit to her parents.

Miss Clair White, who has been in Redwood for some time, returned on Wednesday to her home at Porterville.

You can have the Mothers' Friend shirt waists and blouses for boys, in all sizes and styles, from 50c up, at Einstein's.

Lowenstein has just received all sizes of fancy hose for children. Brass extension rods, 10c each.

The regular meeting of San Mateo Lodge No. 168, F. and A. M., will be held this evening.

H. E. Heiner departed for Monte Rio last Tuesday to superintend the construction of a building for his son-in-law. He will be gone for two weeks.

Lester and Blair Bovyer, William Dowling and Walter Hofinghoff, of San Francisco, were guests of Mrs. J. Kearse Saturday and Sunday.

F. D. King, son of Mrs. King of Mountain Brow, has decided to open an office in Redwood City. He has been for a number of years a prominent attorney at Reno, Nevada.

Albion Weeks of Pescadero was in town Thursday, having arrived from a trip East. He enjoyed the visit very much but, like all Californians, was glad to get back to the land of fruit and flowers.

Harry Ramsay, who was superintendent of the Jones ranch for a number of years, was thrown from a horse in Tehama county last week and received a severe fracture of the bones of his leg.

Alice Holden, eldest daughter of Mr. and Mrs. George Holden of this city, was thrown from a horse Thursday evening while riding on the county road near town and received some painful bruises.

Dr. and Mrs. John Henry Stineman celebrated their cotton wedding Thursday night at their cosy little home on Second street. A number of friends were present and the evening was very pleasantly spent with games and cards.

At the meeting of the Board of Supervisors held last Monday, William Cassie was appointed poundmaster of the Third Township. Those having stock on the thoroughfares should beware of the inevitable Cassie.

Frank Towne, assistant cashier of the First National bank, and wife leave tomorrow for the Lewis and Clarke exposition and will be gone two weeks. They will spend some time at the fair and expect to visit various points of interest in Washington and Oregon.

The Ladies' Aid Society of the Methodist church will hold an entertainment on or about June 23d consisting of a literary program and refreshments; and home-made candy will be on sale. Watch next week's paper for further particulars.

Judge Hannon held Charles Kennedy to appear before the Superior Court on a charge of burglary committed at J. Williamson's saloon some weeks ago. District Attorney Bullock filed his complaint Thursday.

Miss Van Reynegom, violiniste, has established a class for instruction at Redwood City. For particulars as to terms, etc., apply to Miss Cook at the Postoffice or address Miss Van Reynegom, 750 hurch street, San Francisco.

William McCormick, who formerly resided at Halfmoon Bay, died at the County poor farm last Sunday of tuberculosis. Deceased was well known throughout the county and was a carpenter by occupation. He was buried in the hospital cemetery.

The Del Monte hotel, Chas. Luscher, proprietor, is doing a rushing business. There is a restaurant connected with the hotel, where meals are served for 25 cents and upwards. Mr. Luscher makes a specialty of Sunday dinners for families. The bar is in charge of that well known mixologist Matthew Lair.

Comparative statement of deposits of San Mateo county Savings Bank: Deposits as shown by examination by Bank Commissioners on May 3, 1905, $126,425.61; Deposits as shown by sworn report to the Commissioners on May 29, 1905, $133,109.95. A gain of $6,684.34 in 26 days shows that they are steadily growing.

Mr. Stauffer, of the Stauffer Chemical Company of San Francisco, and Dr. Sampson a chemist for the Schilling tea company, were here on a visit and were shown through the Salt works. It is highly probable they will establish a chemical plant here. Should they do so they will employ sixty people at the works.

Duncan McPherson, editor of the Santa Cruz Sentinel, was here Thursday, having come up the coast to Pescadero. He went over the route of the Ocean Shore Railway Company and says men are busy making surveys, securing rights-of-way and preparing for the road. He says there is no doubt but the company means business.

Supervisor MacBain will shortly begin a large amount of work at the Frank tannery. He is to raise the roof of the currying shop and add another story that is to be used for drying leather. He is also to construct a large office to contain four rooms. Repairs on other buildings are to be done. Mr. MacBain will be engaged at the tannery for some time.

In this issue will be found a statement of the First National Bank as made to the Comptroller of the Currency May 29, 1905. By reference to the statement of March 14th it will be found that the usual growth of business is evidenced by an increase of $17,666.05 in the total of assets and liabilities. This shows that the community have faith in the reliability of the institution and are gradually turning new business through its channels.

Do you know that the Redwood City Realty Company are agents for the Burlingame Land Co., the Howard Estate at Burlingame, the Mezes at Belmont, the Phelps land at San Carlos, the C. M. Wooster Co. at Redwood; also the Boyd and Kent tract at Menlo, the Fair Oaks tract of Selby, Rodgers & Co., the Boyd and Kent tract at Five Points, where we have sold 14 choice lots the past week. See us for prices on them. No adobe, but the finest loam in the country. We also have 140 acres of our own land at Woodside now ready for the market. If that is not enough for you, we can go a little farther on and give you 700 acres in one piece, for $9 an acre. If you contemplate leaving the county we have lands for sale in several other counties and would be pleased to give you prices on them at any time. If you want your life insured, or your house, or if you wish to take out an accident policy—why, see us. Taking all these, together with dozens of improved places, we feel that we are in a position to satisfy the most exacting. C. G. Landscheit, manager.

The great Raymond, who created such a furore here two months ago, will appear with a new company of clever specialty artists and comedians, under the management of the Great Western Vaudeville Company, at the Alhambra theatre next Monday night. This is said to be by far the best and most expensive attraction they have played over the circuit.

Walter Griffiths, son of George W. Griffiths, who left here when a boy, dropped in to have a social chat with his old time friend James Crowe. Mr. Griffiths is now a prosperous resident of Napa county. He is much surprised to see the marked advance of Redwood since leaving here some years ago.

A good upright piano for sale cheap. Address E. L., Times-Gazette office.

The Raymonds and their Merry Company at the Alhambra, Monday night. Admission, 15, 25 and 35c.

War Front Experiences.

"A Woman's Experience in the Japanese Army" will be entertainingly presented by Anita Newcomb McGee, M. D., in the lecture to be given at Palo Alto to-night. It will be a realistic recital of occurrences in hospitals and on hospital ships during the Russo-Japanese war, and will be accompanied by lantern slides—many of them from photos taken by Dr. McGee.

Death of C. W. Hartsough.

C. W. Hartsough, a former assessor of this County, passed away last week at his home in Tuolumne County. Deceased was a native of Michigan, aged 67 years. His younger years were spent in this County, where he was quite prominent at one time. He left here in 1884 after being defeated by George W. Lovie for Tax Collector. He leaves seven grown children to mourn him.

Coming Monday, June 12th.

Tho Great Western Vaudeville Company take pleasure in announcing the special engagement of The Raymonds and their merry company—14 new acts, at the Alhambra theatre next Monday night. Positively the biggest, best and most expensive show on the circuit, Sensational European and American Novelty Acts. New songs, dances, funny comedians, beautiful costumes. New laughable moving pictures. Nothing but fun. No advance in prices. Always 15, 25, 35.

Touring the South.

News has reached us from Miss Emma Johnson of Belmont, who is touring the south. She is visiting all interesting parts of the south and expects to be joined by her mother in July, at which time they will extend their visit to old Mexico. Miss Kate Elmes, also of Belmont, will join Miss Johnson, who is at present at the home of her brother, A. P. Johnson Jr., who has lately been appointed councilman of the city of San Diego.

Estate of Michael Lynch.

Mrs. Mary Lynch has applied in the Superior Court for letters of administration upon the estate of her husband Michael Lynch, who died on May 27th. The petition does not give the value of the estate except that it exceed $10,000. It consists of two valuable tracts of land in this county and considerable personal property. The estate is probably worth $65,000. All the children except the minor heirs have deeded their interests in the estate to their mother.

Death of Mrs. Hussey.

Late Sunday evening Mrs. Alice Hussey died at the home of her sister Mrs. W. W. Hull, San Carlos, after an illness of two weeks. Deceased was a pioneer of the County, having come to the Canyada in the fifties with her husband who was postmaster of Redwood City at the time of his death eight years ago. Mrs. Hussey was a devout Christian woman, fervent in her religious zeal and charitable to all. Her relatives and friends will feel the loss of this good woman.

The funeral took place from Carmel Church Tuesday and the interment was in Holy Cross cemetery, Mento Park.

A Welsh Rarebit

May not be the sole cause of that dream of hades you had last night. Acute indigestion may result in chronic dyspepsia. Dyspepsia and its consequent results—malnutrition—brings in its train all sorts of ailments. The blood stream is vitiated—becomes acid—bringing rheumatism; or it is impoverished and you are anemic. The blood is the life. Good pure blood, thoroughly circulated throughout the system, stands for health. Osteopathy wonderfully stimulates the nervous system and improves the circulation. Dr. Geo. B. Dresbach, at Mrs. Titus' place Tuesday, Thursday and Saturday forenoon.

Rights of Way Filed.

This week two deeds of rights of way were filed in the Recorder's office by the Ocean Shore Railway Company. One was from Perry Morrison, who transfers ten acres of land to the Company and agrees to erect a station on the land. The other is from O. N. Steele, who sells ten acres to the Company for railroad purposes. Alfred D. Bowen, manager of the proposed road, has written Recorder Johnston indicating that a large number of similar deeds are to be recorded in the near future. He wanted to make arrangements to deposit a sum of money to be drawn on as the deeds are filed. From this it would seem the Company means business and before long the coast people will soon realize a long cherished dream, to-wit, a railroad down the coast to Santa Cruz.

NEW HIGH SCHOOL PRINCIPAL

Professor S. P. McCrea of San Jose Receives the Appointment.

At a meeting of the Sequoir Union High School held last Friday evening Professor S. P. McCrea was selected to fill the vacancy caused by the resignation of Professor Rosseter as principal of the school. Mr. Rosseter was recently appointed principal of the new high school at Fruitvale.

Mr. McCrea is a graduate of the Normal school of Indiana and also received his sheepskin from Stanford. He is an experienced teacher and has been connected with the San Jose high school for the past two years.

At the meeting Geo. C. Ross, who has been president of the board for the past ten years, informed the members that he would retire at the end of his term. He has been a hard worker and did much to advance the school. As a token of remembrance he presented to the school three elegant steel engravings, entitled "Dante and Matilda," "Circus Maximo" and "Benjamin Franklin at the Court of Paris," which was placed in the library.

SUPERIOR COURT.

Proceedings Had in Probate and Civil Matters the Past Week.

Estate of R. I. Knapp, deceased—Motion of Charles Knapp, the administrator, for an order to repair pipe line; further continued to June 6th.

Estate of Sarah E. Jennings, deceased. Final account of Catherine Rea allowed and settled and petition for distribution granted.

San Francisco Commercial Agency vs. Maria de Bolcoff et al—Trial of action further continued to June 15.

Levy Bros. vs. John Britten et al—Trial of action further continued to June 20th.

Estate of Michael Thomas Quinn, deceased—First and final account of James Crowe allowed and settled as presented.

Estate of R. I. Knapp, deceased—Petition to repair water pipes, further continued to June 22.

Estate of W. H. Howard, deceased—Sale of certain lots at Burlingame, confirmed.

W. A. Brewer vs. A. L. Whitney—Motion to tax costs, further continued to June 15.

CORONER'S OFFICE BUSY.

Andrew Hansen of Belmont Killed by a Locomotive.

Coroner James Crowe has been a busy man for the week past. The angel of death which has been recently hovering over our community and summoning a number of our best citizens to meet their Maker is still at work. Mr. Crowe has three inquests on hand at the present time. That upon the body of unfortunate Mrs. Annie Owens, who met a frightful death at Cypress Lawn cemetery on Decoration Day will be held at the court house Tuesday evening next at 7 o'clock.

On Monday evening Southern Pacific train No. 53 ground into a shapeless mass an oldtime resident of Belmont, Andrew Hansen. Deputy Coroner Fox and Richard Pigion brought the body to the morgue, and as no relatives or friends appeared to claim it Mr. Hansen was buried in the Potters' Field at the expense of the county. The inquest will be held this evening at the town hall at 7 o'clock.

Yesterday at noon word came from San Mateo that the body of a man had been washed up on the beach at that place. Coroner Crowe at once sent his deputies to bring the body here where it will be held for identification.

ROBBED AND BEATEN.

Two Young Men Held to Answer on Serious Charges.

Louis Goertzhain, one of the proprietors of the Redwood City nursery, was beaten and robbed of $180 last Sunday evening while on his way home. He accuses John Tribolet, Con Cronin and William Clifford of the crime. The trio was arrested and placed in jail and their bail fixed at $3000. Tribolet secured bondsmen and was released.

The accused men had their preliminary examination before Judge Hannon Thursday. C. W. Eastin appeared for Tribolet and Charles S. Perry of San Francisco, for Clifford. The complaining witness, Goertzhain, took the stand and said that he was on his way home Sunday evening and when he had crossed the railroad track on Mound street he was hailed by Clifford and Tribolet. He paid no attention to them at first but finally answered them. An altercation took place and Tribolet and witness came to blows. He was shoved against a fence and choked while Clifford stood near him. He was rendered partially insensible by the choking but when he recovered he discovered his money gone, though he was positive he had it in his possession when he met the defendants. M. Chavis and E. Chavis were eye witnesses to the affair and in their testimony in a great measure corroborated the evidence given by Goertzhain. They saw Tribolet attack the complaining witness chocke him, holding him against a fence while Clifford was quite close to the helpless man. Owing to the darkness they could not see if any robbery had been committed. Cronin took no part in the fight.

The defendants produced no evidence on their own behalf. Clifford and Tribolet were both held over to appear before the Superior Court. Cronin on motion of the District Attorney, was dismissed from custody. The missing coin has not been recovered. The defendants say they did administer the threshing as alleged, but did not relieve Goertzhain of the $180.

Town Council.

A new contract with the Redwood City Water Company was approved at the city council meeting Monday night, by which the price per thousand gallons is raised from 7 cents to 10 cents. According to the terms of the agreement the company is required to show a daily capacity of 300,000 gallons within one year, and if called upon to supply 500,000 per day must do so.

COUNTY BOARD IN SESSION

Official Business Transacted by the Supervisors at Last Meeting.

The United Railroads Ask for a Franchise to Construct an Electric Road.

The Board of Supervisors met in regular session Monday. All the members were present.

Reports were received as follows:

HEALTH OFFICER.

SOUTH SAN FRANCISCO, June 1, 1905.—To Your Honorable, the Board of Supervisors of San Mateo County: I herewith submit my regular report. The health of the county has been fair for the month of May. Several nuisances have been reported and the same ordered abated. I have issued 674 burial permits for which I have collected $674.00 and turned over to the County Treasurer, as per Auditor's receipt attached. Yours respectfully,

H. G. PLYMIRE, M. D.
Health Officer San Mateo County, Cal.

P. P. CHAMBERLAIN—TREASURER.

Receipts and disbursements for month ending May 31, 1905:

Balance in treasury as per last report		$142,506 98
Receipts.		
From cemetery fees	$ 1,033 80	
" Officers' fees	739 63	
" Sale of Redwood City school house	600 00	
" State redemptions	86 73	
" State Treasurer for schools	11,474 31	
" Taxes collected	7,167 18	
" Taxes collected, sanitary fund	38 10	$ 21,539 75
Total		$164,046 73

Disbursements.

Warrants paid:—		
" General fund	$10,149 23	
" School fund	4,896 69	
" San Mateo high	314 40	
" Sequoia high	504 50	
" Sequoia high, bond	1,000 00	
" Salary fund	9,033 90	
" Indigent fund	1,109 56	
" Road fund	7,571 63	
" Menlo Park sanitary	749 15	
" Courthouse fund	7,415 59	
" Unapportioned fund	3,890 22	
" State settlement	32,510 26	$ 79,145 22
Balance cash on hand		84,901 51
Total		$164,046 73

The County Clerk reported collections amounting to $176.75.

The Sheriff's earnings through fees, mileage and board of prisoners were $345.75.

The Recorder earned fees to the amount of $488.40.

The Assessor's collections were as follows: Poll tax, $1086; personal property tax, $1713.65, ten per cent of which was retained for commissions and the balance, amounting to $2533.95, turned into the treasurer.

GEORGE BARKER—AUDITOR.

Statement of aggregate allowance that can be made against the several funds for the month of May, 1905:

General Fund	$1,466 15
Indigent Fund	718 60
First Road District Fund	1,263 33
Second Road District Fund	1,547 12
Third Road District Fund	276 61
Fourth Road District Fund	31 50
Fund Fifth Road District	174 39
First Road District Special	1,021 84
Second Road District Special	1,091 26
Third Road District Special	841 08
Fourth Road District Special	65 85
Fifth Road District Special	31 50
General Road Fund	302 86

Liquor licenses were granted to the following applicants:

First township—John Murray, Colma; bondsmen, William Rehberg and W. S. Taylor. D. McSweeney, South San Francisco, bondsmen, Otto Berlinger and Peter Lind. Maude E. Earle, Colma; bondsmen, William Rehberg and Otto Berlinger. Walter Jepson, South San Francisco; bondsmen, P. Lind and W. S. Taylor.

Third township—A. V. Kieffer, La Honda; bondsmen, J. V. Swift and Joe Golly.

Fourth township—Thomas F. Quinlan, Halfmoon Bay; bondsmen, P. A. Roussel and George W. Lovie.

The application of Charles Erickson of South San Franciscco was rejected on motion of Eikerenkotter on the ground that the applicant, having no place of business, was not acting in good faith.

The application of J. C. Miculich for license to conduct a saloon at Union Coursing Park was referred to Eikerkotter for investigation.

The following gave notice of intention to apply for licenses within the prescribed time:

First township — James Carmody, South San Francisco; John Clifford, Colma.

Fifth township—Herman Fry and Frank S. Duarte of Pescadero.

Judge Cunningham of South San Francisco asked for a leave of absence for fifteen days to visit the Lewis and Clark Exposition at Portland, Oregon. On motion of Eikerenkotter seconded by McBain the request was granted.

John Waden, a resident of Woodside, applied for aid, being unable to work owing to old age and infirmities and having no means of support. A communication was read from R. O. Tripp stating the applicant was a worthy person and deserving of assistance. Hugh McArthur and Mr. Shine explained to the board that they knew Mr. Waden for many years and urged that he be given aid. On motion of MacBain seconded by Eikerenkotter the applicant was allowed $6 per month from the date of his petition.

A communication was read from M. King of Belmont asking that certain obstructions on Hill street be removed. On motion of Eikerenkotter seconded by MacBain the matter was referred to Supervisor Coleman for adjustment.

A communication from Frank A. Gummer was read and referred to the Assessor. It was in reference to taxes that had been paid twice by an oversight.

Attorney Abbott representing the United Railroads appeared before the Board and asked for a franchise to construct an electric road to commence at the intersection of the southern boundary line of the City and County of San Francisco with Mission road, and there connecting with the tracks of the railroad to be constructed thereon, thence in a southwesterly direction over, along and upon said Mission road to its intersection with San Jose avenue, and there connecting with the railroads tracks of petitioner already laid upon San Jose avenue.

Mr. Abbott explained that there was only 2,000 feet of road to be constructed and the company desires in building the road was to lessen time of travel. It was shown by Attorney Abbott and the District Attorney that it was not necessary to advertise for bids.

On motion of McCracken seconded by Eikerenkotter Ordinance No. 197 granting the franchise was granted. Mr. Abbott presented the following petition:

To the honorable, the Board of Supervisors of the County of San Mateo.—Gentlemen:

The undersigned respectfully shows:

That it is a railway corporation incorporated and existing under and by virtue of the laws of the State of California, and engaged in the operation of a railroad over, along, upon and across certain streets, avenues, highways and roads in the City and County of San Francisco and in the County of San Mateo, in this State; and

That the public convenience requires that a single or double track railroad be operated over, along and upon the following road and highway in the County of San Mateo, hereinafter more particularly described, so that the same may be connected with the tracks of the railroad of said petitioner now laid along San Jose avenue in the County of San Mateo, and also with the tracks of the railroad of petitioner about to be laid at the intersection of Mission road with the county line between the County of San Mateo and the City and County of San Francisco.

And your petitioner prays that your honorable board will, in accordance with law, grant petitioner a franchise for the term of fifty years, to operate a single or double track railroad by means of electricity with what is known as the overhead electric trolley system, together with all necessary and convenient side tracks, switches, turnouts, spur tracks, curves, wires, poles and other appliances for the operation thereof.

The following is a description of the route over which it is desired to operate said single or double track railroad:

Commencing at the intersection of the southern boundary line of the City and County of San Francisco with Mission road, and there connecting with the tracks of the railroad to be constructed thereon, thence in a southwesterly direction over, along and upon said Mission road to its intersection with San Jose avenue, and there connecting with the railroad tracks of petitioner already laid upon San Jose avenue.

Your petitioner hereby makes application for such franchise and for the right and privilege to construct, lay down and operate said single or double track railroad over, along and upon said road and highway above described, together with all necessary and convenient side tracks, switches, turnouts, spur tracks, curves, wires, poles, and other appliances for the operation thereof.

Dated June 5th, 1905.

UNITED RAILROADS OF SAN FRANCISCO,
by Arthur Holland, President.

Afternoon Session.

The Board met at 10 o'clock pursuant to adjournment during the morning session. All members answered roll call.

A petition was read from the W. H. Howard Estate asking permission to lay water mains and sewers along the county road near Burlingame. The request was granted on motion of Eikerenkotter seconded by MacBain.

Antoine Borel asked for a similar privilege at a point near the Sharon dairy and it was granted.

Attorney Hall C. Ross appearing for Antone Borel filed a map of Burlingame Heights and asked that same be accepted. A resolution formally accepting the streets was adopted on motion of Eikerenkotter seconded by McCracken.

The resignation of K. C. Cane, poundmaster of the second township, was accepted on motion of Eikerenkotter seconded by MacBain.

The application of Lena Caldwell, filed at a previous meeting, for permission to excavate the county road at Belmont to connect with the Reid sewer, was granted on motion of Eikerenkotter seconded by MacBain.

The petition of the Golden State Athletic Association of Colma that was presented at the last meeting asking for a license to conduct boxing exhibitions was taken up and the request was granted on motion of Eikerenkotter seconded by McCracken.

The petition of Chappell and others of Fair Oaks, that was presented last March, to have the extension of Atherton avenue opened its full width of forty feet was taken up and disposed of by the presentation of a deed by MacBain from the Mezes heirs, granting to the county a strip of land twenty feet wide. On motion of MacBain seconded by McCracken the deed was accepted and the Clerk authorized to record same in the road book of the county.

An offer was received from the Automatic Direct Line Telephone Company of San Francisco to wire the court house free of cost and install as many phones as are needed at a rental of $1 per month for each. A representative of the company exhibited one of the phones and explained its convenience to the members. The company also offered to wire the building for long distance service for $165. Both offers were accepted on motion of MacBain seconded by Eikerenkotter.

MacBain explained that there was no poundmaster in the Third Township, the office having been declared vacant some time ago. On his motion seconded by Debenedetti, William Cassie was selected to fill the vacancy.

C. N. Kirkbride, on behalf of the San Mateo School District, presented the papers showing the proceedings taken in the recent bond election to have been legally held.

It was ordered that fifteen bonds of $2,000 each bearing 4½ per cent interest from July 1, 1905, and redeemable, two each year, in fifteen years, be offered for sale by the treasurer to the highest bidder.

On motion of McCracken seconded by Debenedetti the superintendent of the poor farm was authorized to transfer $96 to Mrs. Mary George of Pescadero.

A map of the Burlingame Villa Park was filed by H. S. Heaton and C. H. Morrell. The following resolution was adopted on motion of Eikerenkotter seconded by MacBain:

WHEREAS, Ralph S. Heaton and A Morrill, proprietors of a certain tract of land in the County of San Mateo, State of California, situated at Burlingame, being part of lands formerly owned by Wm. Corbitt, deceased, and being part of San Mateo Rancho, and now called "Burlingame Villa Park," have caused the same to be surveyed, laid out and subdivided into lots for the purpose of sale and have caused to be made an accurate map or plat thereof particularly setting forth and describing all the parcels of ground within such subdivision reserved for public purposes by their boundaries, courses and extent, and also all lots intended for sale by number of lot and their precise length, width and dimensions, said map being designated as "Map of Burlingame Villa Park," San Mateo county, Cal.; and said subdivision having been made by J. Geo. Smith, C. E., in May, 1905; and

Whereas, Said proprietors on the 5th day of June did duly acknowledge said map or plat before A. J. Henry, a notary public, in and for the City and County of San Francisco, State of California, and said notary did on said day affix thereto his certificate of such acknowledgement in due form of law; and

Whereas, The aforesaid map or plat is now presented to this board for acceptance;

Now therefore, Resolved, That none of the streets are accepted, on behalf of the public, by the Board of Supervisors of the County of San Mateo, State of California,—in accordance with an act of the Legislature of the State of California, entitled "An act requiring the recording of maps of cities, towns, additions to cities or towns, or subdivisions, etc.," as amended (Statutes of 1901, chapter CXXIV.), and the clerk of this board is directed to endorse the rejection of said streets on said map, as follows, to-wit:

"The streets as shown and designated on this map are not accepted by the Board of Supervisors of the County of San Mateo, in accordance with a resolution of said board, adopted June 5th, 1905."

Wednesday's Meeting.

The Board met Wednesday morning pursuant to adjournment Monday. All the members were present. The report of the committee appointed to select the color of marble to be used in the new court house was adopted, Debenedetti of the committee showed a sample of the marble selected. It is of a white and green shade to be used for the walls, and a dark shade for the base. The architect and contractor suggested several changes in the court house plans, but all the members of the board were for retrenchment and refused to permit any further extras.

MacBain was authorized to remove all the obstructions on the extension of Atherton avenue to the Welch road.

Ordinance No. 198 prohibiting the maintenance of all places breeding mosquitos and declaring such places a nuisance and providing a penalty for its violation, was adopted by the Board.

On motion of Eikerenkotter seconded by MacBain, balloting for a tax collector was declared in order. At the first ballot the vote was as follows: C. L. McCracken 2, George Luce 1, J. F. Johnston 1, John P. Weller 1. Three ballots were taken with the same result. On the fourth and fifth Weller received two votes, Luce being dropped.

A recess was taken for ten minutes.

Balloting was resumed. Johnston got 1 vote, Luce 1, Weller 1, McCracken 2.

On the seventh ballot Luce was dropped and that vote went to Weller.

The three succeeding ballots brought no change, the vote being as follows: Johnston 1, McCracken 2, Weller 2. On motion of Debenedetti seconded by MacBain the Board adjourned to Monday, June 12.

No further business appearing the board adjourned to Wednesday, June 7.

A MAGNIFICENT SHOWING.

San Mateo County Building Association is a Boon to this City.

Promotion committees are now the order of the day in almost every progressive community, and occasionally the people in their zeal for new schemes of promotion overlook opportunities existing and at hand.

The San Mateo County Building and Loan Association of Redwood City, the fifteen annual statement of which appears on the fourth page of this issue, has been zealously and effectively promoting the interests of the community since it began business in 1890. It has in that time furnished the funds for building 484 homes of the aggregate value of $391,650, all of which have been or are now being paid for in monthly payments—little larger than rental would be for the same premises.

At the same time it has afforded to our citizens an opportunity for safely investing small monthly savings at a goodly rate of interest. In the fifteen years it has paid to its members for matured and surrendered shares the sum of $245,646 as dues paid by them and $95,407.75 as profits, or earning thereon. The management is certainly to be congratulated upon this magnificent showing and the community also, that savings can be so profitably kept at home to assist in its development.

Read the report and see what is being done right now without any flourish of trumpets, and then think what more could be done if all of our people invested their money at home for the benefit of themselves and the public generally.

Trunks, Bags, Suit Cases.

A. B. Smith & Co., 116 Ellis st., San Francisco. Headquarters for trunks, bags and leather goods. Goods delivered free if this ad is mentioned. Write for catalogue.

There is nothing like the liniment of another love for a broken heart.

MENLO PARK OCCURRENCES

Paragraphs, Personal and Otherwise, From the Village of Beautiful Homes.

Peter Grimley Was Fined $300 for Violating Provisions of a Liquor Ordinance.

The grammar school closes next Friday for the summer vacation.

Mrs. Edward Doyle has gone to Gilroy to spend a few weeks with relatives.

Professor Jenkins of Stanford university has gone to the Yosemite for a few weeks' vacation.

Many from here attended St. James parish picnic at Sunset Park Thursday. All report having a good time.

J. J. Downing, a Southern Pacific employe, has rented the Duff & Doyle cottage on Railroad avenue for the summer.

Mrs. Shea, mother-in-law of State Printer W. W. Shannon, will be the guest of Mrs. J. H. O'Keefe for the next few weeks.

Mrs. James Kingman and son are here from Boston to spend some time with Mrs. Kingman's brother, S. E. Slade of Fair Oaks.

Early in July the League of the Cross cadets will go into camp on the Santa Clara College campus. The local company is preparing for the outing.

Work was commenced this week on the four new greenhouses for J. B. Coryell. The houses will be used exclusively for the production of rare orchids.

Theodore Clack, during his vacation, will act as baggageman at the Southern Pacific depot. He graduates from Sequoia high school next year.

Miss Bertha Winter, a charming young lady of San Francisco, has returned to her home after spending a pleasant week with her cousins the Misses Kuck.

Joseph Greer has erected a blacksmith shop in the town of Palo Alto, having moved from the building he recently occupied on the Embarcadero road.

Harry Holbrook and his young wife came down from San Francisco Sunday in a handsome new automobile and spent some time at the Holbrook home here.

The members of Bay View Lodge, I. O. O. F., and visiting brother Odd Fellows are invited to be present at the next meeting, Wednesday evening, June 14th, as there will be work in initiatory degree.

Mr. Andrews, who is known to fame as the foreman of the San Francisco grand jury, is here for the summer and is living at the Prior residence. Mr. Andrews is a son-in-law of the late J. K. Prior.

George Lent, of the real estate firm of Hooker & Lent, has moved into the residence of Perry Eyre at Fair Oaks for three months, during which time Mr. Eyre and family will live at Hotel Del Monte.

The Sunday school classes of Trinity Episcopal church picnicked near the Fitzpatrick ranch last Saturday. The children were accompanied by their teachers and rector of the church, Rev. Blodgett. All enjoyed the outing.

Mrs. Austin Tubbs, having sold her country home in San Mateo to Mr. and Mrs. Aloysius Welch, has just bought a cottage in Menlo Park from Mr. and Mrs. Edward L. Eyre, which they had previously rented.

The third anniversary military ball of the League of the Cross cadets took place in the Armory last evening. All the members appeared in bright new uniforms, looking every inch soldiers. The dance was a splendid success in every way.

Those having stock running at large should take notice that William Cassie was appointed poundmaster of this township at the meeting of the Supervisors held last Monday and will impound cows and horses found on the public highways.

No expense is to be spared on the grave of James K. Prior, who died recently leaving a very large estate. Judge Troutt of San Francisco on Thursday granted the petition of the executors for permission to purchase a plot in Cypress Lawn cemetery at a cost of $5,345.95.

Peter Grimley, the well known Mayfield hotelkeeper, appeared before Recorder Van Buren Thursday morning and was fined $300 for violating the provisions of the new liquor ordinance, which prohibits the retailing of liquor within the municipal limits of the town, and which became effective January 1st of this year.

John Brady and Birdie Hogan were united in marriage at San Francisco Thursday of last week in St. Dominic's church. Frank Maloney acted as best man and Helen Hogan, a sister of the bride, was bridesmaid. The young couple spent their honeymoon in Southern California and have taken up their residence in San Francisco. Mr. and Mrs. Brady have resided here for the past two years and have the best wishes for a happy wedded life.

Several tons of hay were burned in the Stanford field between the county road and the railroad Tuesday. The timely arrival of section foreman Long and his men prevented a general conflagration. The fire was started by Mr. Leonardi, the Mayfield painter, who while crossing the San Francisquito creek noticed that his coat was on fire. In attempting to jump from the rig he was caught on the brake and for a time was in great danger. He divested himself of his garments which set fire to the grass on the roadside and it spread to the adjoining field.

REAL ESTATE TRANSFERS.

Instruments Placed on Record for the Week Ending June 10.

Percy L. Schuman et al to Mary A. Lee—Lot 82, sub. 1, San Mateo Park; grant.

Juliet J. Mezes et al to G. R. Splivalo—5.96 acres of land near Belmont.

El Cerrito Land Co to Colin McIntosh—Lot 1 in block G, El Cerrito Park.

James W. Goodwin et al to Sidney M. Cuthbertson—38.02 acres of land near Menlo Park.

Walter Knights et al to W. H. Hooper—3.9 acres portion of lot 4, Woodside Villa, Portala Valley.

Hecht Estate Co. to Joseph B. Coryell—35.6 acres, Fair Oaks.

R. J. Wisnom et al to Arthur W. Henwood et al—Lot 267, San Mateo City Homestead.

James W. Goodwin et al to Willis H. Hanscom—10 acres near Menlo Park.

Mary F. Woolf to Kate Williams—Lots 68 and 70, Sub. 2, Wellesley Park.

Jane E. Siddall et al to Chas. G. Pratt—Lot 5 in block 43, Eastern Addition to San Mateo.

Peter Berdot et al to John Berdot—Lots 3, 4, 6, 7, 8, block 29, Abbey Homestead.

Cyrus W. Carmany to Joseph O'Hare—Lots 200 and 203, Sub. 2, San Mateo Park.

William Sutherland et al to James Sutherland et al—80 acres in township 8 south, range 3 west, also property elsewhere in the State; gift.

Mary Whelan to Jacob Bryan—Lot 14, block 38, Union Park.

Anna Page to Mount Olivet Cemetery—Lot 6, Lawn 22, Olive Plot, Mount Olivet Cemetery; $250.

A. C. Kains to Geo. A. Hensley et al—Lots 4 and 5, block Q, San Bruno Park.

Teomas Knights et al to J. M. Huddart—37.16 acres Thomas Knights Ranch, Canyada Raymundo Rancho; correction deed.

El Cerrito Land Co. to Marie R. Robins—Lot 1, block C, El Cerrito Park.

Spring Valley Water Co. to W. J. Fifield—certain land in township 4 south, range 5 west.

DR. A. ELMAINE

Physician and Surgeon

OFFICE - - WAHL BUILDING, MAIN STREET

Redwood City.

Hours: 9 to 11 and from 1 to 4 and from 7 to 8.

DR. L. ROSS

Physician and Surgeon.

Office Ross Building, up stairs

REDWOOD CITY.

Office Hours—10 to 12 a. m., 1 to 4, 7 to 8 p. m.

JOS. J. BULLOCK,

Attorney at Law.

Office at Court House, Redwood City. District Attorney.

DR. W. M. BARRET

Physician and Surgeon

Office Telephone building, up stairs

REDWOOD CITY

Office hours—1 to 4 p. m. Telephone in office and residence.

DR. HAMILTON C. BOWIE

Redwood City

Office and residence, Offermann Blding., Phelps St

Office hours—10 A. M. to 4 P. M. and 7 to 8 P. M. Sunday hours, 10 to 12.

JAS. T. O'KEEFE

Attorney at Law.

TIMES-GAZETTE Building, Main Street

Notary Public.

ARCHER KINCAID

Attorney-at-Law

Main street : : : Redwood City

CHAS. N. KIRKBRIDE

Attorney at Law.

Wisnom Building, corner B Street and Second Avenue,

SAN MATEO.

Notary Public.

DR. W. O. STUTTMEISTER,

DR. W. E. JANKE

DENTISTS

Office, Wahl Building, Main street, Redwood City, Cal.

All Anaesthetics used for the painless extraction of teeth.

Graduates of the Dental Department of the University of California 1st

DR. J. H. STINEMAN

Dentist

Graduate University of California

Office Hours: 9 to 5 and 7 to 8.

Lipp Building, Main Street,

Redwood City.

WM. B. GILBERT

Civil Engineer and Surveyor.

County Surveyor. Office at Court house

SCHOOL DISTRICTS.

UNAPPORTIONED FUND.
SALARY.

DO NOT NEGLECT YOUR EYES.

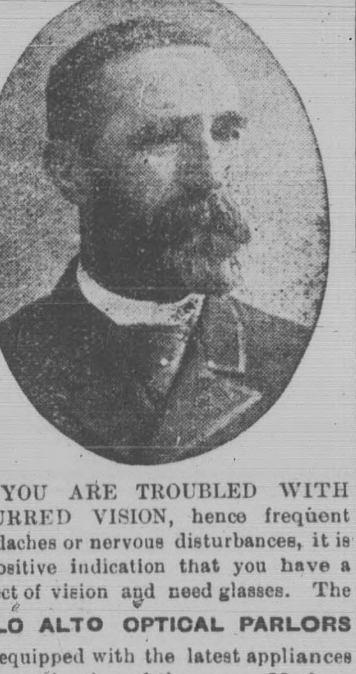

IF YOU ARE TROUBLED WITH BLURRED VISION, hence frequent headaches or nervous disturbances, it is a positive indication that you have a defect of vision and need glasses. The PALO ALTO OPTICAL PARLORS are equipped with the latest appliances for examination of the eyes. My long experience in the optical work gives assurance of entire satisfaction. You aer cordially invited to call and have your eyes examined and glasses fitted.

J. MAY, Dr. of Optics.

UNION COURSING PARK

San Mateo Co., Cal.

P. J. RIELLY, Judge.
JAS. F. GRACE, Slipper.

Finest Enclosed Coursing Field in the World.

Coursing every Sunday and Holidays.

Admission, 25c. Ladies, free

THOS. TUITE & CO.
proprietors of

PALACE MARKET

dealers in

BEEF, MUTTON, PORK, HAM, BACON

Poultry, Fish, Etc.

MENLO PARK - - - CAL.

Phone Main 149

Fifteenth Annual Report

. . . of the . . .

San Mateo County

.... Building and Loan Association ....

OF REDWOOD CITY

For the year ending May 31st, 1905.

ASSETS.		LIABILITIES	
Office Outfit	$ 200 00	Reserve Fund	$ 3.000 00
Arrear of Members	2,095 90	Dues	129,668 70
Insurance Advanced	210 05	Earnings	46,303 31
Real Estate Contracts	309 90	Advance Payments	169 91
Cash on Hand	104 55	Bills Payable	32,500 00
Mortgage Loans	206,219 68	Due Treasurer	8,173 76
Collateral Loans	11,596 20	Incomplete Loans	573.00
		Unapportioned Profits	347 60
	$220.736 28		$220,736 28

RECEIPTS.		DISBURSEMENTS.	
Dues	$ 28,065 60	Due Treasurer, last report	$16,775 18
Interest	20,854 06	Mortgage Loans	61,815 40
Premiums	1,185 95	Collateral Loans	14,632 80
Fines	41 85	Interest on Overdraft	1 024 59
Entrance Fees	139 25	Dues on Matured Shares	22,500 00
Transfer Fees	12 50	Profits on Matured Shares	13,500 00
Mortgages repaid	40,805 69	Dues on Surrendered Shares	5,607 10
Collateral Loans Repaid	11,360 55	Profits on Surrendered Shares	1,089 74
Bills Payable	31,500 00	Salary	1,325 00
Insurance Advanced Repaid	551 60	Directors	272 00
Bonus	66 15	Security Committee	40 50
Interest on Advances	38 05	Current Expenses	365 70
Tax Returned	32 65	Commissions	23 00
Interest on Real Estate Contracts	113 31	Insurance Advanced	479 55
Due Treasurer	8,173 76	Taxes	3,690 32
Real Estate Contract No. 1	919 75	Interest on Bills Payable	861 90
" No. 6	143 69	Cash on Hand	104 55
" No. 7	100 00		
Taxes Advanced	2 90		
	$144.107 33		$144,107 33

To Our Shareholders:

In presenting this, our Fifteenth annual report, we feel that we have cause to congratulate each other on the continued success of our Association.

While some of the Metropolitan Associations have lately met with severe criticism from the press and officials of the State government, we have gone along in the even tenor of our way, increasing our membership and retaining the confidence and good will of the community.

Five hundred and fifty-seven shares have been sold during the year, and loans made aggregating the sum of $75,882.80.

Series numbers nine and ten, containing one hundred and eighty shares, have been matured and retired since our last report and $36,000 paid to members therefor, $22,500 being for dues returned and $13,500 profits accrued thereon.

257 shares were surrendered, upon which we returned the full amount paid thereon as dues, $5,607.10, together with $1,089.74 as profits earned.

We have no real estate on our hands and only two real estate contracts, on which there is now due but $309.90, about one-fifth of their value.

The net profits for the year were $15,580.45, an amount equal to .0875 per cent per annum interest; this has been apportioned to earnings, while $347.60 remains in the unapportioned fund.

The monthly payments are generally made quite promptly and the amount in arrears is not large for the volume of business transacted. The demand for loans has been greater than we could meet after redeeming so many shares as given above.

Our definite contract plan of making loans is becoming more popular as it becomes better known, the borrower always knowing exactly how he stands on any particular date, how much he has paid and how much he still owes, and not worried about when his shares will mature, as in the old plan.

Trusting that our efforts in your behalf have met with your approval, we are

Yours for further success and home building,

THE BOARD OF DIRECTORS,
By P. P. CHAMBERLAIN, President.
GEO. W. LOVIE, Secretary.

MEMORANDA OF SHARES, MAY 31st, 1905.

SERIES.	In force.	Dues Paid.	Total Dues.	Earnings.	Book Value.	Total of Book Value.	Surrend. Value.
11—June, 1895	47	120	5,640 00	68 12	188 12	8,841 64	163 30
12—Sept., 1895	37	117	4,329 00	63 98	180 98	6,696 26	157 98
13—Dec., 1895	121	114	13,794 00	60 19	174 19	21,076 99	152 68
14—M'ch, 1896	31	111	3,441 00	56 89	167 89	5,204 59	147 52
15—June, 1896	84	108	9,072 00	53 46	161 46	13,562 64	142 37
16—Sept., 1896	40	105	4,200 00	50 24	155 24	6,209 60	137 36
17—Dec., 1896	65	102	6,630 00	46 66	148 66	9,662 90	132 35
18—M'ch, 1897	10	99	990 00	43 86	142 86	1,428 60	127 50
19—June, 1897	25	96	2,400 00	40 95	136 95	3,423 75	122 63
20—Sept., 1897	60	93	5,580 00	38 10	131 10	7,866 00	117 90
21—Dec., 1897	84	90	7,560 00	35 17	125 17	10,514 28	113 17
22—M'ch, 1898	49	87	4,263 00	32 85	119 85	5,872 65	108 57
23—June, 1898	53	84	4,452 00	30 41	114 41	6,063 73	104 00
24—Sept., 1898	90	81	7,290 00	28 03	109 03	9.812 70	99 50
25—Dec., 1898	42	78	3,276 00	25 58	103 58	4,350 36	95 08
26—M'ch, 1899	23	75	1,725 00	23 68	98 68	2,269 64	90 70
27—June, 1899	77	72	5,544 00	21 68	93 68	7,213 36	86 42
28—Sept., 1899	34	69	2,346 00	19 74	88 74	3,017 16	82 18
29—Dec., 1899	20	66	1,320 00	17 73	83 73	1,674 60	78 00
30—M'ch, 1900	26	63	1,638 00	16 23	79 23	2,059 98	73 88
31—June, 1900	48	60	2,880 00	14 62	74 62	3,581 76	69 84
32—Sept., 1900	35	57	1,995 00	13 08	70 08	2,452 80	65 84
33—Dec., 1900	61	54	3,294 00	11 66	65 66	4,005 26	61 90
34—M'ch, 1901	20	51	1,020 00	10 33	61 33	1,226 60	58 01
35—June, 1901	29	48	1,392 00	9 10	57 10	1,655 90	54 20
35—Class D	5	4 80	24 00	91	5 71	28 55	5 42
36—Sept., 1901	58	45	2,610 00	7 92	52 92	3,069 36	50 43
36—Class D	21	4 50	94 50	79	5 29	111 09	5 04
37—Dec., 1901	45	42	1,890 00	6 86	48 86	2,198 70	46 71
37—Class D	5	4 20	21 00	68	4 88	24 40	4 67
38—M'ch, 1902	42	39	1,638 00	5 88	44 88	1,884 96	43 04
38—Class D	21	3 90	81 90	58	4 48	94 08	4 30
39—June, 1902	50	36	1,800 00	4 98	40 98	2,049 00	39 44
39—Class D	68	3 60	244 80	49	4 09	278 12	3 94
40—Sept., 1902	65	33	2,145 00	4 15	37 15	2,414 75	35 89
40—Class D	46	3 30	151 80	41	3 71	170 66	3 58
41—Dec., 1902	30	30	900 00	3 40	33 40	1,002 00	32 38
41—Class D	45	3 00	135 00	34	3 34	150 30	3 23
42—Mch., 1903	120	27	3,240 00	2 74	29 74	3,568 80	28 92
42—Class D	69	2 70	186 30	27	2 97	204 93	2 89
43—June, 1903	52	24	1,248 00	2 17	26 17	1,360 84	25 52
43—Class D	71	2 40	170 40	21	2 61	185 31	2 55
44—Sept., 1903	87	21	1,827 00	1 66	22 66	1,971 42	21 95
44—Class D	60	2 10	126 00	16	2 26	135 60	2 19
45—Dec., 1893	95	18	1,710 00	1 21	19 21	1,824 95	18 73
45—Class D	131	1 80	235 80	12	1 92	251 52	1 87
46—M'ch, 1904	61	15 00	915 00	85	15 85	966 85	15 42
46—Class D	138	1 50	207 00	08	1 58	218 04	1 54
47—June, 1904	60	12 00	720 00	55	12 55	753 00	12 26
47—Class D	137	1 20	164 40	05	1 25	171 25	1 22
48—Sept. 1904	48	9	432 00	32	9 32	447 36	9 00
48—Class D	56	90	50 40	03	93	52 08	90
49—	55	6 00	350 00	14	6 14	337 70	6 00
49—Class D	54	60	32 40	01	61	32 94	60
50—	85	3 00	255 00	04	3 04	258 40	3 00
50—	40	30	12 00	00	30	12 00	30
	3131		$129,668 70			$175,972 01	

THE HONEYMOON

Tisn't likely that husband will feed wife actually all their lives, however fond he is on the wedding trip. Likely enough, however, he will pay for the feeding as long as life shall last—he should. Strict vegetarians read no further. Everything in the meat line that's considered first-class found every week-day in this first-class meat store. Lots of husbands and wives to prove it. They don't believe they're overcharged, either.

CAPITOL MARKET

CHOICE MEATS

T. P. Maloney, Proprietor

Germania Hall Block. REDWOOD CITY

TAKE WINE OF CARDUI AT HOME

Are you a sufferer?
Has your doctor been unsuccessful?
Wouldn't you prefer to treat yourself—AT HOME?

Nearly 1,500,000 women have bought Wine of Cardui from their druggists and have cured themselves at home, of such troubles as periodical, bearing down and ovarian pains, leucorrhœa, barrenness, nervousness, dizziness, nausea and despondency, caused by female weakness.

These are not easy cases. Wine of Cardui cures when the doctor can't.

Wine of Cardui does not irritate the organs. There is no pain in the treatment. It is a soothing tonic of healing herbs, free from strong and drastic drugs. It is successful because it cures in a natural way.

Wine of Cardui can be bought from your druggist at $1.00 a bottle and you can begin this treatment today. Will you try it?

In cases requiring special directions, address, giving symptoms, The Ladies' Advisory Dept., The Chattanooga Medicine Co., Chattanooga, Tenn.

FINE TAILORING

By good tailoring and honest work I have proven that I am here to stay. Come and inspect my............

SUMMER AND FALL PATTERNS

It is for my own interest to see that you are satisfied...............

F. LEIST - Tailor

Next door to Times-Gazette office

H. M. NEWELL

DEALER IN

Gasoline Engines, Pumps, Pipe,

and all kinds of

Second-hand Machinery

All machinery sold guaranteed as represented.

MACHINERY REPAIRED ON SHORT NOTICE.

SAN MATEO, CALIFORNIA.

THE STANDARD TROTTING STALLION

AGGREGATE

21221; record 2:19¼

Will make the season of 1905 at the

RAVENSWOOD STOCK FARM

RAVENSWOOD, SAN MATEO Co.

DESCRIPTION—Aggregate 21221, record 2:19¼, toaled in 1892, bred at the Palo Alto Stock Farm, Menlo Park, California, is a handsome bay stallion, stands 16 hands high and is remarkably intelligent, level-headed and puregaited trotter, He is of symmetrical conformation, excellent bone and muscle. His excellent blood lines and individual merits insure his being a great sire for roadsters and race horses.

TERMS - - $30 for the Season.

After the season Aggregate will trot in 2:00

Good pasturage and excellent care taken of mares at reasonable rates. No responsibility for accidents or escapes. For further particulars address

M. CROW (owner)
Menlo Park, Cal.

Some farmers rre troubled with inflammatory rheumatism, and some others with flimflamatory Reubenism.

OLD PIONEER STORE

Chamberlain

Has the LARGEST FRESHEST and Most COMPLETE Stock of . . . . .

GROCERIES

To be found in Any store between SAN FRANCISCO And SAN JOSE . .

CHAMBERLAIN

keeps in stock whatever you want to eat. There is no doubt about the quality, as nothing but standard groceries are sold. Before going to San Francisco to buy your winter provisions call at the Pioneer Store and consult Chamberlain. He will save you money.

Chamberlain

sells Hardware, Nails, Tools, Screws, Locks, etc. Almost anything one may ever want in that line is kept on hand.

Furniture for the parlor, bedroom, dining-room, sitting-room or office may be had at his store at reasonable prices.

Carpets, Rugs, Mats, Oil Cloths, Curtains, Wall Paper, etc. New stock of new patterns just in. See them.

Chamberlain

OLD PIONEER STORE

THE HALF OF LIFE IS "IF".

If you had invested just a small portion of your earnings with us a few years ago, you would have a snug sum at call, with accumulated interest would have acquired the "saving habit." Not too late now—one single dollar will give you a bank book here.

Savings and Trust Co.

of San Mateo County,

Incorporated March 10, 1904.

HADLER BLOCK, REDWOOD CITY

Capital - - - $25,000

fully paid.

TRANSACTS A SAVINGS BANK BUSINESS, loans on real estate, State and County bonds and warrants. We solicit your ordinary and term deposits upon which the highest rate of interest (based upon the earnings of the bank) will be paid; collections made in all parts of the world. SPECIAL ATTENTION GIVEN TO LOCAL COLLECTIONS.

DIRECTORS—George R. Sneath, San Bruno; G. P. Hartley, Redwood City; Thomas Hind, Redwood City; William Hughes, Redwood City; L. B. Thomas, Redwood City; S. E. Slade, Menlo Park; R. Stevenson, Menlo Park; James T. Casey, Colma; C. E. Dugan, Belmont.

OFFICERS.

GEORGE R. SNEATH .... President
WILLIAM HUGHES .... Vice-President
L. B. THOMAS .... Cashier
C. E. DUGAN .... Secretary and Manager

CORRESPONDENTS.

The San Francisco National Bank .... San Francisco
The Union Trust Company ..... San Francisco
The First National Bank .... Palo Alto
National Bank of Commerce .... New York

We have a special room for the accommodation of lady patrons. Telephone, etc. We can write Fire, Accident, Burglary and Life Insurance at the lowest rates.

Sole agents for the AMERICAN BONDING COMPANY of Baltimore, HARTFORD FIRE INSURANCE COMPANY, SCOTTISH UNION and NATIONAL FIRE INSURANCE COMPANY.

We make no charge to our patrons for Pass Books, Checks or Exchange on San Francisco. Business of non-resident owners solicited, to which special attention will be given.

We particularly invite the attention of borrowers from local building and loan associations. We can help you.

CATARRH

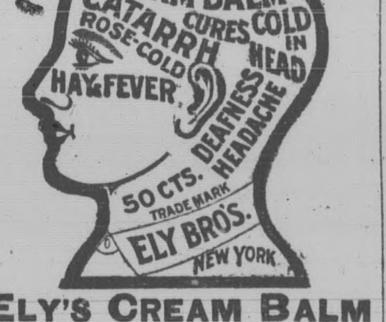

ELY'S CREAM BALM

This Remedy is a Specific, Sure to Give Satisfaction.

GIVES RELIEF AT ONCE.

It cleanses, soothes, heals, and protects the diseased membrane. It cures Catarrh and drives away a Cold in the Head quickly. Restores the Senses of Taste and Smell. Easy to use. Contains no injurious drugs. Applied into the nostrils and absorbed. Large Size, 50 cents at Druggists or by mail; Trial Size, 10 cents by mail.

ELY BROTHERS, 56 Warren St., New York.

Good Meat

is essential to good health. The best meat at the City Market costs no more than an inferior quality elsewhere; then why swear about tough steaks, chops or roasts?

Fresh, Beef, Pork, Mutton

You get what you want and honest weight, too. Meats delivered in Redwood City and surrounding country. *Shop closed on Sunday.*

THE CITY MARKET

Hind & Langley, Pro.

Bridge Stree REDWOOD CITY

NOTICE

—TO—

TAXPAYERS

—OF THE—

COUNTY OF SAN MATEO

For the Year 1905

ALL TAX-PAYERS ARE REQUIRED BY law to annually make and deliver to the Assessor a statement, under oath, setting forth specifically all the real and personal property owned by such person, or in his possession, or under his control, at 12 o'clock meridian on the

FIRST MONDAY IN MARCH.

Accordingly you are requested to fill out the assessment blanks in question and deliver the same at the office of the Assessor immediately, making oath thereto.

The property of all persons who refuse or neglect to furnish such statement will be arbitrarily assessed; and such assessment will not be subject to equalization. Refusal to furnish the statement above required will subject the person refusing to a fine of $100.

A State Poll Tax of $2, if paid before the first Monday in July, and if not paid until after said date, then $3 is required of every male inhabitant of this county over 21 and under 60 years of age, except paupers, insane persons and Indians, not taxed; and a demand upon all persons liable therefor is hereby made for the payment of same, either at this office or to the deputies in the field.

Any information relating to the assessments will be furnished upon application to the Assessor's office.

C. D. HAYWARD,
County Assessor.

mar 4-july1

FIRST NATIONAL BANK

—OF—

SAN MATEO COUNTY

REDWOOD CITY, CAL.

Incorporated July 24, 1891

CAPITAL $200,000.00
SURPLUS 100,000.00

This bank is incorporated and doing business under the laws of the State of California. The board of directors are J. L. Ross, P. P. Chamberlain, A. J. Marcus, George H. Rice, M. Emerson, C. R. Splivalo, Charles Josselyn James Crowe and L. P. Behrens.

OFFICERS:

J. L. ROSS .... President
P. P. CHAMBERLAIN .... Vice-President
L. P. BEHRENS .... Secretary and Cashier
F. K. TOWNE .... Assistant Cashier

CORRESPONDENTS:

First National Bank .... San Francisco
Garden City Bank .... San Jose
Chicago National Bank .... Chicago
Western National Bank .... New York
Bank of Montreal .... London
Dreasden Bank .... Germany
Credit Lyonnais .... France

Drafts drawn on any part of the civilized world.

Transacts a general commercial banking business. Collections made in all parts of the United States, Canada and Europe. Accounts of individuals, firms and corporations solicited.

A thoroughly fire and burglar proof safe deposit vault has been prepared at great expense for the accommodation of the public, in which we rent boxes and safes, and valuables also taken on storage at less rates than similar institutions in San Francisco.

WHOLESOME BREAD

Do you know that the nicest, freshest and most wholesome Bread is obtainable at Del Monte and Bridge Street Bakeries? And that you can get anything you please in the line of . .

CAKES and PIES

We employ expert bakers and use fresh ingredients of the finest quality There are no suggestions of poor butter or doubtful eggs in any of our productions. All are delicious. Any of them will be a welcome and satisfactory addition to your table.

Del Monte and Bridge-St. Bakeries

REDWOOD CITY

GEO. P. BALDWIN

TELEPHONES—Bridge-street bakery, Black 271 Del Monte bakery, Main 71.

NOTICE TO CREDITORS.

ESTATE OF MARGARET SHERIDAN, deceased.

Notice is hereby given by the undersigned, Catherine Sheridan, administratrix of the estate of Margaret Sheridan, deceased, to the creditors of, and all persons having claims against, the said deceased, to exhibit them with the necessary vouchers, within four (4) months after the first publication of this notice, to the said administratrix as aforesaid, at the law office of Barna McKinne, Esquire, rooms 5 and 6, at No. 402 Kearny street, in the City and County of San Francisco, State of California, the same being her place for the transaction of the business of the said estate.

CATHERINE SHERIDAN,
Administratrix of the Estate of Margaret Sheridan, deceased.

Dated Redwood City, Cal., May 14. 1905.

BARNA MCKINNE, Attorney for Administratrix.

May 14-5t

IF THE BEST IS GOOD ENOUGH

Then you will patronize the

CAPITOL HOTEL

REDWOOD CITY

HANDSOME modern brick structure; centrally located; large, well furnished and attractive rooms; efficient service throughout the establishment, FIRST-CLASS MEALS and BOARD. Visitors to Redwood City will find this hotel a desirable stopping place, and tourists who make it their headquarters will find ample facilities for visiting the various nearby points of interest. Free conveyance to and from all trains. Sample room for commercial travelers. First-class bar. Popular prices for best accommodations.

nov11-'99 W. H. KINNE, Proprietor

DON'T

take your supplies

with you when going

CAMPING AT LA HONDA.

You can get what you want at moderate prices at ......

CAVALLI BROS.

They carry a fine stock of General Merchandise, liquors and cigars. Everything you want sold there at CITY PRICES.

No. 7279. REPORT OF THE CONDITION OF

THE FIRST NATIONAL BANK OF SAN MATEO COUNTY,

At Redwood City,

In the State of California, at the close of business May 29, 1905.

RESOURCES.		
Loans and discounts		$216,675 74
Overdrafts, secured and unsecured		19,618 54
U. S. Bonds to secure circulation		25,700 00
Premium on U. S. Bonds		1,467 13
Bonds, securities, etc.		139,850 87
Banking house, furniture/fixtures		14,000 00
Due from State Banks and Bankers		16,468 75
Due from approved reserve agents		147,985 69
Checks and other cash items		2,150 26
Notes of other National Banks		20 00
Fractional paper currency, nickels and cents		132 77
Lawful Money Reserve in Bank, viz:		
Specie	16,446 35	16,446 35
Redemption fund with U. S. Treasurer (5 per cent of circulation)		1,285
Total		$601,801 10

LIABILITIES.	
Capital stock paid in	$102,800 00
Surplus	80,000 00
Undivided profits, less expenses and taxes paid	32,544 88
National Bank notes outstanding	25,700 00
Due to Trust Companies and Savings Banks	8,206 33
Dividends unpaid	3,180 00
Individual deposits subj'ct to check	291,775 74
Demand certificates of deposit	57,594 15
Total	$601,801 10

State of California, County of San Mateo, } ss.

I, L. P. Behrens, Cashier of the above-named bank, do solemnly swear that the above statement is true to the best of my knowledge and belief.

L. P. BEHRENS, Cashier.

Correct—Attest:
J. L. ROSS,
G. H. RICE,
P. P. CHAMBERLAIN. } Directors.

Subscribed and sworn to before me this 2nd day of June, 1905.
[Seal.]
GEO. C. ROSS, Notary Public.

E. J. CRANE

HOUSE PAINTER.

ALL WORK GUARANTEED

Leave all orders at residence on Oak Grove Avenue, Menlo Park

4